Today

A Few News Items "Ma" in Oblivion Suppose Britain Says No Dictators Get Results

— By Arthur Brisbane —

CLOSE TOGETHER, in one newspaper, you read these items, on a happy Sunday morning:

"Four rob post offices. Bandits disarm worker, herd him with three others in washroom."

"Killing in auto laid to beer gang."

"Bandits get $17,Ho on New Jersey bus. Shoot hole in roof, slug bank messenger, rove 13 passengers to Driver, with revolver pressed against head by one of pair of bandits speeds through Union City."

And there are at least 100 other, similar "news items," in one day's news. Our crime wave is a disgrace to the nation, and, born of bootlegging, covers the entire country.

It has become an issue considerably more important than prohibition.

An exciting, bitter contest for governor, in Texas, of interest to the rest of the country, is settled.

Mrs. Ferguson, former governor, whose husband is also a former governor, has been put out of the running, almost 2 to 1, by Ross S. Sterling, newspaper publisher, of Houston.

Mrs. Ferguson, former governences they would have "two governors for the price of one," meaning that he would help his wife govern.

Mrs. Ferguson promised that she would pardon all imprisoned violators of the prohibition law. A pledge to release 2000 convicts was a vote getting measure shows that Texas is not unanimous for prohibition.

Britain and France agree to work for restriction in war expansion as well as in the size of armaments. Britain fears that economic [illegible] on at the London parley may be lost in he effort to get more expensive QUALITY in armaments while limiting QUANTITY.

Poor old Britain finds herself more tightly pinched for money than the French, or even the Italians, or at least, less willing to spend it.

"We've got the men, we've got the money, too," must be rewritten to leave out "money."

If Britain decides to limit cost, as well as SIZE of armaments, and we obediently "string along," as usual, we shall not have much armament.

Our patriots do not give their dear government very much for a dollar. One ship in Europe will easily buy, in real defensive value, as much as two bil[illegible] ships here.

We, of course, "have got the money" now. But, what if Britain should find for a gather[illegible] our mush and milk experts from Washington and tell them we must not SPEND THE MONEY. BECAUSE THEY, THE BRITISH, CANNOT AFFORD IT.

A dictator[illegible] bill, it lasts, creates efficiency. You see it in the French revolution, men in stovepipe hats, dominating battle[illegible] Europe. You see it in the careers of Cromwell and Napoleon.

And you see it again today in Russia, Italy and Turkey, three nation's progressing amazingly, because dictatorship and revolution sweep aside tradition.

At the great Belfast automobile race on Saturday, three Italian racers came in first, second and third, two Britishers fourth and fifth. Several Britishers and one Italian were injured in the race.

Mussolini takes personal charge of Italian industries and tells his people they must never be satisfied with what they have accomplished.

In addition, men of Latin blood seem to do certain dangerous and difficult things better than northerners, which is said for proud Nordics.

The German winner of last year's race, barred out this year because his supercharger was a fraction of an inch too big, therefore not standard.

And that German's name is Caracciola, showing Latin blood there.

The Rockefeller Foundation announces that psittacosis, or "parrot fever," resembles a mild attack of yellow fever.

Women with pet parrots should know that "man probably contracts the disease by way of the nose and mouth." Burying your face in the soft feathers of a parrot is dangerous. And that is true of the feathers, or fur of any animal.

British scientists say our earth is sometimes surrounded by a ring of electricity, as Saturn is surrounded by rings.

Our occasional "ring" causes electric storms that upset cable, telegraph and radio operations

Continued on Page 3, Column 1

BUSINESS MEN FOR HALF-HOLIDAY SEPT. 17

WEATHER

Fair tonight and Tuesday; not much change in temperature; gentle south and southwest winds.

High Tide: 12:24 a. m.; 12:55 p. m.

Details on page 20.

Light all vehicles at 8:01 p. m.

BOSTON EVENING AMERICAN

A HOME PAPER FOR PEOPLE WHO THINK

VOL. 27—No. 132 Published daily by N. E. Newspaper Pub. Co. Entered as 2d Class Matter at Boston P. O. BOSTON, MONDAY, AUGUST 25, 1930 2 CENTS 3 CENTS

COMPLETE WALL ST. AND BOSTON STOCKS CLOSING PRICES

The American is the only Boston daily paper using Universal Service and International News Service

Prepare Big Welcome for 'Al' Smith

GERMAN FLIERS LAND IN HALIFAX

BIG BUSINESS WILL BOOST BOSTON DAY

Mayor Curley Told Everyone Is Ready to Help; May Be Half-Holiday

The support and co-operation of business men throughout the city in observance of Boston's 300th birthday on Sept. 17, was pledged to Mayor Curley today at a luncheon in the City club.

Mayor Curley was host at the luncheon and secured from the business men unanimous agreement to solicit other business men and request them to close for a half holiday on the 17th.

On that day the feature event will be a huge parade with more than 25,000 in line, and a throng of spectators estimated at between 1,500,000 and 2,000,000 expected to be along the route.

Ex-Mayor John F. Fitzgerald presided at the luncheon, attended by 100 representatives of Hub business organizations, and Mayor Curley was the principal speaker.

He announced that the Mayor and other officials of Boston, Eng., as well as mayors of every city in Canada, and Dominion officials, have been invited to take part in celebrating Boston Week.

The mayor announced that on the day before Boston's birthday, a permanent memorial to the founders of Boston will be dedicated on the Beacon st. side of the Common.

Man Is Crushed to Death by Elevated

An unidentified man, believed to be an Elevated railroad track walker, was crushed to death beneath the wheels of a fast moving north bound elevated train at Thompson st., Charlestown, today.

According to witnesses, the man had apparently been walking along the track and heard the approach of the train and was in the act of climbing to safety on the station platform when the train rushed around the curve and pinned him beneath the wheels.

Try to Trace Stolen Maximilian Silver

Mexico City, Aug. 25 (AP)—Police are trying to trace some of the silver Carlotta and the Emperor Maximilian used in Chapultepec castle 70 years ago. Marza Martinez Coronada, a servant at the castle, has confessed theft of considerable of the silver.

5-Parachute Stunt Fails; Jumper Killed

Excelsior, Minn., Aug. 25 (AP)—George H. Babcock, 29, of St. Paul, a parachute jumper, was killed at an amusement park here while attempting a five-parachute jump. Babcock leaped from a plane 2500 feet in the air. Two of the 'chutes strapped to Babcock's body opened. Three failed.

Mussolini Is Well; "On the Job" Daily

London, Aug. 25—While Premier Mussolini of Italy frequently has been reported gravely ill with a stomach complaint and about to undergo an operation, dispatches reaching London say the Premier is continuing his duties with undiminishing vigor.

Pershing Returns From Job in France

New York, Aug. 25 (AP)—General John J. Pershing returned on the Ile de France today after four months in France, where he was engaged as chairman of the Battle Monuments Commission.

Prisoner of War

LIEUT.-COMDR. HAROLD B. GROW of the U. S. naval reserve, a captain in the Peruvian navy, has been captured by the rebels and is held prisoner.

BANDITS KILL A SOCIETY YOUTH

Cleveland O., Aug. 25 (AP)—A gay party of young folks from many of Cleveland's prominent families ended early today in a melee with hold-up men and the fatal shooting of one guest.

Miller Wilkinson, 23, a Princeton University senior, led a group of young men in resisting five robbers armed with rifles and pistols, and was shot in the head after police arrived and engaged in a gun battle with the intruders. Wilkinson was the son of Fred F. Wilkinson, securities broker.

The party was given at the home of Ray S. Dunham, one of the city's best-known realtors, for friends of his son, Donald. About 40 persons were present.

The elder Dunham said he was in the kitchen when his son ran in, shouting:

"Get the police, five men are trying to rob us."

"You guys are afraid to shoot. Why don't you start something" Wilkinson was taunting the robbers, Dunham said.

One man raised a rifle as if to fire and Wilkinson grappled with him. At the same time the other guest seized the remaining gunmen and a free-for-all fight started.

Two of the robbers were shot in the fray. A third was picked up soon afterward.

British Suffer 19 Casualties in India

Simla, India, Aug. 25 (AP)—A British force has suffered severe casualties in a battle with Hathi Khel Wazirs in the Kurram region of Peshawar. In hand-to-hand fighting with the tribesmen, Capt. Ashcroft and eight men were killed and 10 wounded. Native casualties totaled 26 killed, five wounded and 70 prisoners.

BANK STATEMENT

Boston balance	$23,000,000
Boston clearances	40,000,000
New York balance	106,000,000
New York clearances	430,000,000

AMERICAN HELD BY PERUVIAN REBELS

Capt. Grow Is Taken Captive as the President Flees to Panama; U. S. Plane Seized

Washington, Aug. 25 (AP)—The American embassy at Lima, Peru, advised the State department today that Captain Grow of the American Naval Mission to Peru was captured by Revolutionists at Camana yesterday.

Lieut. Com. Harold B. Grow of the Naval Reserve was the naval officer taken. He holds the rank of captain in the Peruvian army.

Grow resigned from active status in the Navy two years ago to accept an appointment as director general of the Peruvian air forces. Although working with the United States Naval Mission to Peru, he was not attached to it because of his civilian status.

Inquiries being made by the embassy regarding the seizure at Arequipa by the insurgents of an airplane of the Faucett Aviation Co. Elmer J. Faucett of Savona, N. Y., who heads the company, is believed to be in Arequipa.

President Flees Peru as Junta Takes Over Reins

Lima, Peru, Aug. 25 (AP)—Augusto B. Leguia, one of the "strong men" of South America whose career as President of Peru began with popular rejoicing following a coup d'etat in 1919, ended 11 years of power today and fled in obscurity toward Panama aboard the cruiser Grau.

He resigned in consequence of a revolt begun in Arequipa last week under the leadership of Lieut. Col. Sanchez Cerro, and today the Peruvian government was under control of a military junta.

Leguia heard his last ovation only yesterday. At a race track he entered the official stand, filled with prominent Peruvians and diplomats from Bolivia, Venezuela, Ecuador and Chile, and this group began an ovation.

At night his period of glory was over. A new government went in and he went out.

Consult King About Name for Princess

Glamis, Scotland, Aug. 25 (AP)—The Duke of York started for Balmoral today to consult the King and Queen about a name for his second daughter, who arrived last week. Whether the little princess will be named Margaret Rose, or something else which pleases the royal family better, will be settled soon.

Arrest 100 Reds in Berlin Vote Rioting

Berlin, Aug. 24 (AP)—Communists demonstrating in connection with the campaign for the Reichstag elections today began an almost warlike offensive in various parts of Berlin, indiscriminately attacking Fascists, police and passersby. One hundred were arrested.

Justice Stone Back; Will Go to Maine

New York, Aug. 25 (INS)—Justice Harlan F. Stone of the United States Supreme Court is in New York today, returning from a summer spent in Europe. He will leave shortly with Mrs. Stone for Maine, to remain until fall.

'Beret Basque' Worn by Wales on Links

Le Touquet, France, Aug. 25 (US)—The beret basque, already established by the Bounding Borotra as proper for tennis, today was accepted by the Prince of Wales as the correct headwear for golf.

WELCOME FOR AL SMITH PLANNED BY WOMEN

Democrats at Work All Over State Organizing Clubs for the Coming Campaign

By BERNARD J. DOHERTY

A big "victory" welcome to former Governor "Al" Smith is being planned by Democratic women all over the State when he comes to Massachusetts following the primary, in the interests of Democratic success here.

The work of organizing the women into Dolly Madison Clubs and Women's Democratic Clubs is being pushed vigorously by Miss Mary H. Ward from the Democratic State Committee headquarters. She has the enthusiastic support of Chairman Frank J. Donahue.

Bridge, teas and lawn parties are scheduled and state and national women of prominence will be brought in for interesting chats at meetings to be held by the various clubs.

WOMEN ARE INTERESTED

In commenting on her work today, Miss Ward said:

"The ghost of the old fallacy that the women of the Democratic party cannot be bothered with politics or voting has been laid away forever.

"It's in the same political grave with that other time-worn chestnut about Democratic administrations always bringing hard times.

"The Democratic women of this State are essentially housewakers, and nothing is farther from our minds than to change their status. We found them capable in the last presidential campaign, however, of deep interest in things political when a candidate of the caliber of ex-Governor Smith was presented to them."

Reverting to the Democratic hard times fallacy, Miss Ward said:

MISERY OF HARD TIMES

"Do not, if you value your safety, try that one over again on any woman who has just lived through the misery of 1929 and 1930 with half her family out of work entirely and the other half employed only part time, while she juggles the domestic budget trying to achieve the impossible task of stretching one dollar into three.

"She is oftener a keener judge

Continued on Page 2, Column 6

Lord Hatherton of Staffordshire Dead

London, Aug. 25 (AP)—Lord Hatherton, third baron of the name, died Sunday at his home, Teddesley Park, Penkridge, Staffordshire. He once was military secretary to two governors-general of Canada, the Marquis of Dufferin and the Marquis of Lorne.

Former Tutor of Lodge Dead at 86

Lowell, Aug. 25 (AP)—Dr. Thomas P. Shaw, 86, a distinguished authority on both medicine and law, and former tutor to the late Senator Henry Cabot Lodge, died here today after having spent the last 40 years of his life in a wheel chair, a helpless cripple.

Lon Chaney Better; Extra Blood Helps

Los Angeles, Aug. 25 (AP)—Lon Chaney made a slight gain in his battle against pernicious anemia today. He improved as a result of a third blood transfusion taken Saturday. He was able to receive a few callers.

BALANCE AND RECEIPTS

Washington, Aug. 25—Today's Treasury balance, $110,850,534. U. S. customs receipts, $25,519,018.

From Far Away Scotland

HELEN C. IRVING

ALAN NICOLL

To wed her sweetheart of childhood days in Scotland, Miss Helen C. Irving of Dundee, Scotland, arrived in Boston today on the White Star liner Cedric. She was greeted at the pier by her sweetheart, Alan Nicoll of Auburndale. They are to be married Saturday. (Staff photo.)

CROSSES OCEAN TO MARRY

A sudden attack of shyness on the part of both the prospective bride and groom caused a postponement today of a wedding scheduled to take place on the deck of the White Star liner Cedric, when that vessel docked at Commonwealth Pier.

With the license in his pocket, Alan Nicoll, of 18 Newell rd., Auburndale, was at the pier, waving to his childhood sweetheart, Miss Helen Irving, of Dundee, as the liner was warped into her berth.

The couple had not met in nine years. The crowd of several hundred passengers and friends of passengers who gathered around them to witness the ceremony was too much for them, and they hurriedly decided to be married later, probably Saturday evening, at Nicoll's home.

Hyde Returns From Drouth Inspection

Washington, Aug. 25 (AP)—Secretary Hyde, chairman of the National Drouth Relief committee, returned today from an inspection tour of the stricken area near Washington and the upper Ohio valley and prepared to report to President Hoover. The secretary indicated he would have something to say later today concerning conditions.

MAYOR INVITES FLIERS HERE

Urging a Boston visit, Mayor Curley dispatched a message to Baron Wolfgang von Gronau and his three associate fliers today at Queensport, N. S., inviting a stop here in behalf of 500 business men.

The fliers landed at that port on an unheralded flight from Germany to New York. They were forced down yesterday through lack of fuel.

Learning that fuel had been rushed from Halifax and had reached the fliers during the night, the mayor wired his invitation and included a statement on the facilities of the airport here. Mayor Curley's message read:

"More than 500 business men of Boston, assembled at the Boston City Club for a luncheon at 1 p. m., would esteem it an honor to welcome you to Boston today.

"A landing may be made at East Boston on the finest airport in New England."

The 1 o'clock luncheon was arranged in order to complete final preparations for Boston Day, Sept. 17, that will feature the biggest parade in the history of Boston.

The arrival of the fliers, with a landing here, would afford the citizens of Boston a greater opportunity to realize their airport as a connecting link for long distance flights, the mayor said.

WILL REFUEL THERE FOR HOP TO N. E. TUESDAY

German Aviators Twice Are Forced Down in Nova Scotia by the Foggy Weather

Picture on Page 2

Halifax, N. S., Aug. 25 (AP)—The German seaplane, carrying Capt. Wolfgang von Gronau, German aviator, and his crew of three from Germany to New York, arrived at Halifax today after a 180-mile one-stop flight from Queensport, N. S.

The fliers, who landed at the fishing village of Marie Joseph, some 75 miles east of Halifax this morning, to make sure of their directions in a dense fog, took off from the village at 12:15 p. m., guided by a Moth pilot plane of the Halifax Flying Club, and reached Halifax a few minutes before 1:30, Boston daylight saving time.

Fuel and supplies awaited the German crew here, and it planned to go on to New York by way of New England, probably tomorrow. The plane took off from Queensport for Halifax at 8:50 a. m., Boston time today.

The fliers landed at Queensport, 180 miles from Halifax, at 3:45 p. m., Boston time, yesterday. They had flown 600 miles from Cartwright Bay, Labrador, in six hours and 45 minutes. It was fog that forced them down at Queensport.

STARTED AUG. 18

The aviators left the Island of Syit in the North Sea on their transatlantic flight last Monday, Aug. 18, keeping their destination secret. They flew to the Faroe Islands and thence to Reykjavik, Iceland. There they announced they would return to Germany, where Capt Von Gronau is chief of a commercial air service school.

Friday the plane left Reykjavik, but drove a storm toward Greenland instead of toward Germany and after reporting position occasionally by radio, landed at Ivitut, Greenland, in the afternoon. Fuel had been sent on there and Saturday morning the plane took off and continued to Cartwright Bay, Labrador. The start from Cartwright Bay for the American continent was made at 9 a. m., Sunday morning, Boston time.

FOURTH WESTWARD FLIGHT

This is the fourth westward flight over the North Atlantic. Two of the three flights, however, were non-stop crossings. They were that of the Bremen, carrying Capt. Herman Koehl, Baron von Huenfeld and Col. James Fitzmaurice, and that of the Southern Cross, explained by Wing Comdr. Charles Kingsford-Smith. The first ended at Greenley Islands, Labrador, and the second at St. John's, Newfoundland. The first crossing was by U. S. airmen on their world girdling flight.

Capt. von Gronau is described as a serious-minded young aviator,

Continued on Page 2, Column 4

In Today's American

Financial	18, 19, 20
Radio	10
Comics	16
Magazine, Fiction	17
Sports	8, 9, 10
Ship News	21
Society	7
Women's Clubs	7
Classified Ads	21
Amusements	11
What's in Fashion	17
Tercentenary Events	12
Ann Arden	6
Crossword Puzzle	16
Letters from Readers	6

FLIER HURT BADLY WHEN GLIDER NOSE DIVES AT AIR RACES

PLANE FAILS TO RELEASE TOW LINE

Kenneth Carr's Skull Believed Fractured; 2 Pacific Derbies Reach Chicago Today

Chicago, Aug. 25 (AP)—Kenneth Carr of Detroit suffered a possible fracture of the skull today when a glider in which he was giving a demonstration nose-dived and crashed at the national air races.

Carr's glider, a Franklin PS-2 type, failed to release from the tow line with which it was being snapped into the air.

Sultan Speed roared "Faster, faster!" at the air races today.

Pilots and planes were accelerated by the command. Everywhere it was speed and the eyes of thousands snapped around the five-mile race course at the Curtiss-Reynolds airport.

The finish of the Pacific derbies held odds-on favor.

CLASSIC SET FOR TUESDAY

Gladys O'Donnell, who has led the "powder puff dash since it left her home airport at Long Beach, Cal., was assured of victory, barring mishap. She had an elapsed time lead of more than five hours over Mildred Morgan, Beverly Hills, Cal., at the last-leg takeoff from Madison, Wis., this morning.

John Blum, Seattle, held only a 20-minute elapsed time lead over Nick Namer, the Spokane "Sun God" pilot, at the takeoff of the men's Pacific deby in St. Paul.

The take-off of the non-stop speed classic from Los Angeles has been tentatively set for tomorrow, dependent upon the weather. Adverse winds, the weather man said, probably would continue until nightfall.

The four speed aces in the classic are Lt.-Col. Roscoe Turner, veteran trans-continental flier; Capt. William S. Brock, New York-to-Tokyo pilot; L. F. Schoenhair and Wiley Post.

AFTER HAWKS' MARK

Post, contest officials disclosed, expects to carry two barographs, leaving one and sealing each with finish here and taking off again for New York in an attempt to break Capt. Frank Hawks' West-East record.

Mrs. Blanche Noilie still led the women's Dixie derby at the take-off from Memphis, her home port, today.

Today was women's day, and to cap it off Amelia Earhart, transatlantic flier, was to arrive. Several of the events this afternoon were for women pilots.

Mrs. O'Donnell Far Ahead in Air Derby

Milwaukee, Aug. 25 (AP)—Gladys O'Donnell, Long Beach, Cal., led the quintet of women derbyists on the Long Beach to Chicago race into Milwaukee, next to the last control point, today. She made the hop from Madison, Wis., in 31 minutes 26 seconds.

Mrs. O'Donnell landed at 11:02 a. m., C. D. T. Her elapsed time from the California city was announced as 14 hours 43 minutes 6 seconds, approximately six hours ahead of her nearest competitor.

Only the 85-mile trip to Chicago this afternoon stood between her and first prize money.

Hoover Back From Camp in Mountains

Washington, Aug. 25 (AP)—Invigorated by the brisk air of the Virginia mountains, President Hoover returned to Washington today again to plunge into study of many problems for which he is seeking early solution.

TODAY

Continued from First Page

and may be responsible for tornadoes.

Tornadoes travel slowly, if you think one is coming, remember that your automobile can save you. The weather bureau says tornadoes travel, always, in a straight line, usually in a northeast, or southeast direction always toward the east.

Put your family in the car and start at right angles to the tornado. Do not run away ahead of it. It never turns to right or left and is not very wide. That is all you need to know.

In the early eighties when Kid Coates, running through the Kansas City hotel "The Chateau House," warned all his guests to take to the cyclone cellar, the beautiful and brave Miss Cora Baker, of St. Louis, observed that the yellow cyclone funnel had climbed the steep riverbank above the hotel. She chartered a two-horse hack, with a young man from the East, and drove after the cyclone, observing its effects, cutting houses in two, lifting up sidewalks, etc. It did not come back and paid no attention to her, which is more than you could say of any man in Kansas City or St. Louis.

Copyright, 1930, King Features Syndicate, Inc.

Ain't It the Truth?

By FRANKLIN COLLIER

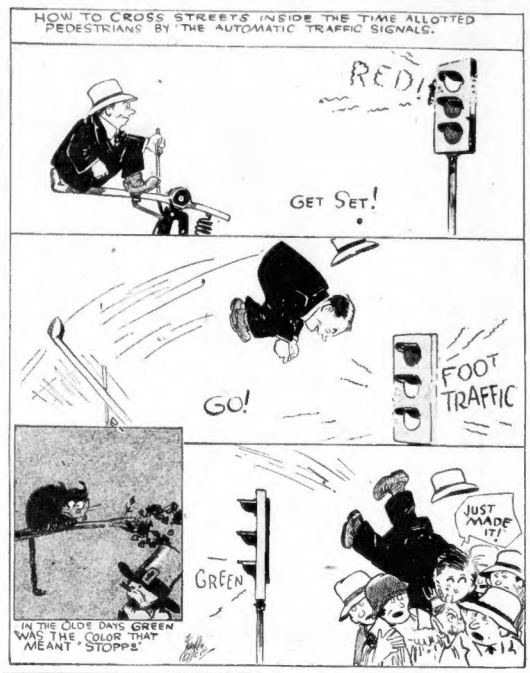
HOW TO CROSS STREETS INSIDE THE TIME ALLOTTED PEDESTRIANS BY THE AUTOMATIC TRAFFIC SIGNALS.
REDI
GET SET!
GO!
FOOT TRAFFIC
JUST MADE IT!
GREEN
IN THE OLDE DAYS GREEN WAS THE COLOR THAT MEANT "STOPPS"

Bartender 'Planted' to Get Him, Says Breen

Police liquor raiders "planted" an alleged bartender on his premises, it was charged today by David A. Breen at the close of a hearing on a padlock petition filed by Police Commissioner Hultman, who seeks to have Breen's place at 338A Tremont st. closed for a year.

The hearing was before David A. Marshall, sitting as a master appointed by the Superior Court to hear the facts in the case.

Several policemen, some of them former members of the liquor squad headed by Oliver B. Garrett, fugitive ex-policeman, testified to making arrests at Breen's.

One of those arrested was named Joseph E. Crane, charged with keeping and exposing liquor for sale, according to today's testimony.

From Sergt. William McKenzie, Bernard J. Killion, counsel for Breen, wrung the admission that Breen shouted at the raiders: "You can't push that man (Crane) in here."

Asked later about the incident, Breen, who has not yet appeared as a witness, explained he threatened to punch Crane in the nose and that Crane said:

"All right, don't punch me. They pushed me in here."

Representing the police commissioner, Assistant Corporation Counsel Leo Schwartz offered documentary proof of three convictions for liquor law violations at the Tremont st. place.

It is understood Federal agents will be presented as police witnesses at resumption of the hearing tomorrow.

Other police witnesses who appeared today, in addition to Sergt. McKenzie, were Lieut. James O'Neil and Patrolmen Henry LaCroix and Daniel J. Welby.

The present case is Commissioner Hultman's retort to action launched by Breen and his partner, James I. Harmon, who asked an injunction against further police raids. Master Marshall heard the facts in that case and a decision by the court is pending.

Today, in the real estate columns of the Classified Ads, you will find scores of opportunities for profitable investment.

Polar Heroes Together

REAR ADMIRAL BYRD SIR HUBERT WILKINS

HEROES IN AIR EXPLORATIONS at both the North and South Poles, Rear Admiral Richard E. Byrd and Sir Hubert Wilkins, were snapped together at National Air Races at Chicago. They leave the stunting and speed work in the air to others while they plan other exploits in the Polar regions. (Int'l photo.)

GERMAN FLIERS AT HALIFAX

Continued from First Page

greatly interested in the scientific and commercial aspects of flying and of this trip. He commented that each year his flying school sponsored one long air trip. The journey last year to Iceland proved very profitable in meteorological information and flight data.

Besides Capt. von Gronau there are aboard the ship Edward Zimmer, aviation student; Franz Hack, mechanic, and a wireless operator named Albrecht. All were attached to the flying school at Warnemuende, Germany.

Von Gronau Credited With Seaplane Improvements

Berlin, Aug. 25 (AP)—Capt. Wolfgang von Gronau who heads the flying expedition that has just crossed the North Atlantic is 37 years old. He entered the navy in 1911 and devoted himself exclusively to seaplane flying. At the end of the world war he had been risen to the rank of first lieutenant. As head of the commission charged with trying out new seaplanes he is credited by experts with many advances in German seaplane construction.

Asst. Pilot Edouard Zimmer is 26 years old. He was graduated recently from the Commercial Pilots' school of the Island of Sylt of which Gronau is the head teacher. Zimmer hails from Darmstadt.

Favors North Atlantic Route for Regular Flights

Ottawa, Ont., Aug. 25 (AP)—To Canadian aviation authorities the flight of Capt. Wolfgang Von Gronau seems to prove conclusively the feasibility of the North Atlantic air route as the one that eventually will be adopted between North America and Europe for regular passenger and freight use.

A group of English explorers is now in the Canadian Arctic gathering data on this air route with the intention of inaugurating a regular service to Canada.

Will Fly to New York, Says Cable From Germany

New York, Aug. 25 (AP)—The Dornier Company of America received a cablegram from Germany today saying that Capt. Von Gronau would fly to New York from Halifax.

Customs officials said the ship must land on water and that it probably will descend at either North Beach, L. I., or near the Battery.

Invites Fliers Here in Behalf of 500 Business Men

"More than 500 business men of Boston, assembled at the Boston City Club for luncheon at 1 p. m., would esteem it an honor to welcome you to Boston. A landing may be made at East Boston, the finest airport in New England."—Mayor Curley's message to German fliers.

10 GO TO JAIL IN VICE CLEANUP; 182 TAKEN

Hultman's Surprise Raid Biggest Yet; More Cases Will Come Later

Forty-five defendants faced Judge Adlow in municipal court today, the result of the biggest liquor and vice cleanup since Commissioner Hultman took office.

The arrests totaled 182 in 27 raids, but the liquor charges, other than drunkenness, were continued for analysis of the liquor.

Of the 45 arrested for drunkenness, nine were given sentences of five to ten days each, one was sent to the State Farm at Bridgewater and two were placed on probation. The rest of the cases were placed on file.

In all, 138 persons were arrested for drunkenness over the week-end, 20 for liquor law violations and 24 on gambling charges. Many of these were arraigned in various district courts on the drunkenness and gambling charges and a score or more were fined.

Sergt. William Harrow led the in-town squad on its quest for liquor, the raids taking place at Bunker Hill and Decatur sts., Charlestown, and several places in the South End.

East Boston and Roxbury raids netted various quantities of liquor, including some seized from two alleged "shippers" in Rochester st., South End. In South Boston a squad led by Sergt. William Cripps made a score of raids that netted wine, beer and moonshine.

In addition to the week-enders arrested, a list of 26 sufferers from alcoholism was recorded at Haymarket Relief station.

FEAR VERMONT BOY KIDNAPED

Colebrook, Ct., Aug. 25 (AP)—Fears that Kenneth Swanson, 2, son of Mr. and Mrs. George Swanson of Barre, Vt., had been kidnaped were expressed today after a all-night search through woods and swamplands for the little boy.

Kenneth was last seen shortly before noon Sunday playing with his collie in the yard of his grandfather's home here. When the mother went to call him for dinner, Kenneth has disappeared and the dog, too, was gone.

Today Mr. and Mrs. Kennette, caretakers of the farm at which Mrs. Swanson was staying, told police that they had seen a suspicious looking car in the neighborhood for a few days preceding Kenneth's disappearance.

Parachute Lowers a Plane to Earth in Emergency Test

Detroit, Aug. 25 (AP)—A parachute device to bring airplanes safely to the ground in emergency cases, operated successfully in a test conducted here today.

The apparatus lowered a plane from a height of 2000 feet over Grosse Ile Airport. The plane went down easily and finally dropped into a tree. However, it was only slightly damaged and the pilot, Warren Smith, was not hurt.

The apparatus used for a small biplane weighs less than 100 pounds.

Organizer

MISS MARY H. WARD of the Democratic state committee is busy with the formation of women's clubs throughout the State.

PLAN WELCOME FOR AL SMITH

Continued from First Page

of human values than her men folks and frequently it is her opinion of a candidate that is accepted in the family circle. She has been made fully aware of the possibilities of the ballot box and intends to make use of them.

"These clubs we are forming aim to satisfy all classes—the woman with no great amount of leisure but interested because of the civic duty she feels she should perform to better conditions for her own large family; the woman who has time to meet and discuss with others local problems which they now recognize can be remedied by organized effort only."

TAMMANY CLUB MEETING

Politicians were today discussing the significance of the guest list at the Ward 8 Tammany Club meeting. Former Mayor John F. Fitzgerald, of course, has the backing of Mayor Curley, but they are wondering if the list showed a further preference of the mayor.

Those who attended the meeting, or were represented were, in addition to Fitzgerald, Charles S. Murphy for lieutenant governor; former Congressman Joseph F. O'Connell for U. S. senator; William J. Foley, for district attorney. There were others present for various minor positions.

The president of the club is Daniel J. Gillen, a Curley lieutenant. Also present was the Mayor's brother, City Treasurer John J. Curley.

Canadian Rum Fleet Forms on Lake Erie

Buffalo, N. Y., Aug. 25 (AP)—In Canadian waters of Lake Erie today were five ocean-going steamers laden to the gunwhales with rum. All were awaiting opportunities to discharge their cargoes into small boats for the dash through the coast guard patrol.

NEXT CONGRESS TO SEE MANY NEW FACES

18 Republicans and 8 Democrats Either Retire or Meet Defeat at Polls

Washington, Aug. 25 (AP)—At least 26 new faces will appear in the House of the 72d Congress as the result of voluntary and involuntary retirement of present members.

Fifteen Republicans and seven Democrats have relinquished their seats or announced their intention to do so at the end of the present Congress, while three Republicans and one Democrat have been forced out through defeat in primaries.

Of the voluntary departures, six of the majority and one of the minority were occasioned by senatorial nominations.

Ruth Hanna McCormick, after serving one House term, has been nominated by Illinois Republicans for the Senate. Representatives White, of Maine, Dickinson, of Iowa, and Pritchard, of North Carolina, also have been selected Republican Senatorial choices, in their states. Cordell Hull, of Tennessee, is the lone Democrat nominated for a place in the Senate.

Representatives Fort of New Jersey, and Sproul, of Kansas, Republicans, were defeated, the former by Ambassador Dwight Morrow and the latter by Senator Allen.

The involuntary retirement list, which may be increased in late primaries, now consists of Representatives Sears, of Nebraska, Chalmers, of Ohio, and Michaelson, of Illinois, Republicans, and Box, of Texas, Democrat.

A desire to re-enter the business world, old age, long public service and purely personal matters have been given as reasons for the voluntary retirements.

The involuntary retirement list, which may be increased in late primaries, now consists of Representatives Sears, of Nebraska, Chalmers, of Ohio, and Michaelson, of Illinois, Republicans, and Box, of Texas, Democrat.

A desire to re-enter the business world, old age, long public service and purely personal matters have been given as reasons for the voluntary retirements.

SCENT PLOT TO KILL PREMIER

Cairo, Egypt, Aug. 25 (AP)—What was believed by authorities to be an attempt to assassinate the Egyptian premier, Sidky Pasha, was frustrated today.

A Berberine, dressed as a waiter and armed with a sharp axe, was discovered in the corridor of a train outside the compartment in which the premier was traveling from Alexander to Cairo. The man was immediately arrested and an inquiry was begun.

Wild Elevator Kills Man, Floods Hotel

New York, Aug. 25 (AP)—An elevator in the Hotel Gotham, in Fifth ave., ran wild today, causing a flood and killing a man. Andrew Dudbin, an assistant engineer, who was repairing the car. It did an up-and-down movie spurt, finally going to the roof and wrecking a 10,000-gallon water tank.

50 Hurt as Belgian War Veterans Riot

Brussels, Aug. 25 (AP)—Fifty persons were injured today in a riot at a war anniversary ceremony at Dixmude. An airplane flew over the crowd throwing down pamphlets accusing Flemish ex-service men of cowardice. Flemish extremists retaliated by burning two Belgian flags.

PEOPLE

Who Interest You and What They Are Doing

Kaye Don, British "Speed King," Rests After Injury

Belfast, Ireland, Aug. 25—Kaye Don, noted British automobile racer, who was injured here Saturday when his racing car overturned and caught fire during the 410-mile Ulster Trophy race, was reported as comfortably here today.

Kaye Don

The British driver suffered a broken rib and other minor injuries, while his mechanic was seriously hurt and is not expected to live.

In March, Don appeared at Daytona Beach, Fla., with a mystery car to attack the world's speed record made by Sir H. O. Segrave. He made several trial runs but the attack was never made because officials banned racing on the beach.

Laura LaPlante Gets Stolen Jewels Back

Chicago, Aug. 25—Jewels valued at $100,000 will be returned today to Laura LaPlante, movie actress, by the police of this city. The jewels, stolen from Miss LaPlante's home last April, were recovered from three Negroes Saturday.

Laura LaPlante

A girl and two men were arrested by detectives and charged with larceny of the jewelry. The jewels were stolen from a handbag left in an observation car while Miss LaPlante was making an appearance here last spring.

When notified of the recovery of her gems, Miss LaPlante praised the efficiency of the detectives and sent them a telegram of thanks.

Lord Birkenhead Now Reported Out of Danger

London, Aug. 25—Lord Birkenhead, British statesman and barrister who has been critically ill with bronchial pneumonia at his home in Grosvenor Gardens, is reported out of danger by attending physicians.

Lord Birkenhead

Lord Birkenhead was stricken early in the month following a chill and a slight cold. The bulletin stated that although he was out of danger, his condition necessitates a complete rest and quiet for many weeks.

The Earl, born Frederick Edwin Smith, has held many prominent positions in England's official life. Last April, Lord Birkenhead burst a blood vessel and for several weeks hovered between life and death.

Labor Chiefs Hurl Sarcasm at Royal Baby

Glamis, Scotland, Aug. 25 (AP)—Attention paid to the baby of the Duchess of York has excited sarcastic comment by left-wing laborites. Comparisons are made between the lot of Royal infants and that of poverty-stricken subjects.

Duchess of York

At the annual Keir Hardie Memorial demonstration at Cumnock, Ayrshire, Miss Mary Shennon, Laborite, said the Royal baby "would never have to face the question of living on five, three or two shillings a week."

She was sarcastic concerning John R. Clynes, Labor home secretary, who was present at Glamis castle officially, to attest the birth. She commented that lots of babies could have been substituted before e saw the child.

Firm's Cash Short, Lord Waring Quits

London, Aug. 25 (AP)—Lord Waring has resigned the chairmanship of Waring & Gillow, Ltd., after publication of the firm's annual reports showing that the company is suffering a shortage of cash and working capital. Lord Brentford and Sir Harry Peat have been appointed to investigate the company's affairs.

Carried German Fliers Over Ocean

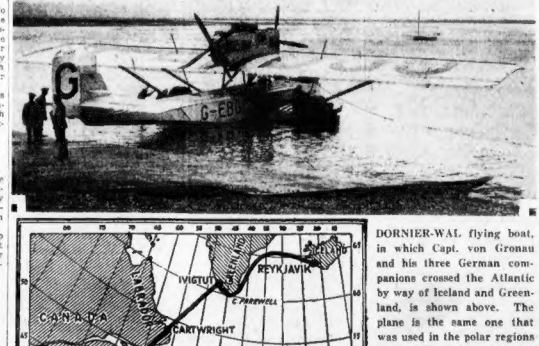

DORNIER-WAL flying boat, in which Capt. von Gronau and his three German companions crossed the Atlantic by way of Iceland and Greenland, is shown above. The plane is the same one that was used in the polar regions by Capt. Roald Amundsen and Capt. Courtney, transatlantic flier. The map shows the course the German fliers followed from Iceland. (International Newsreel photo.)

THIRTEEN K. C. FISHERMEN SAVED FROM SINKING BOAT IN HARBOR

'Lungs' Save Lives on Sub

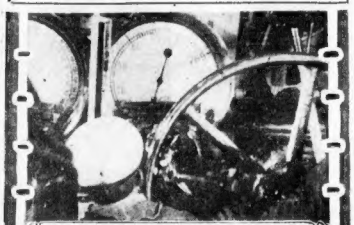

WATCHING DEPTH GUAGE AS BOAT SUBMERGES...

DIVERS IN SUBMARINE CONTROL ROOM....

AT PROPER DEPTH— ESCAPES COMMENCE

IN DEEP WATER—READY TO DON 'LUNGS'

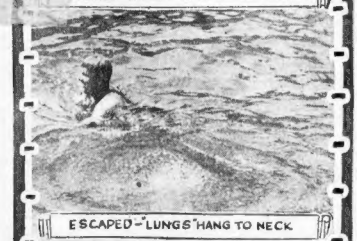

ESCAPED—'LUNGS' HANG TO NECK

S-22 RETURNS TO SURFACE

THESE PICTURES were made by the Hearst Metrotone and Fox Movietone cameraman aboard the U. S. navy submarine S-22 off New London and are the most remarkable photos ever made under water. They depict from start to finish, the severe tests given the "lungs" invented by Lieut. Charles Momsen of the navy, when 10 men, including Momsen, "escaped" from the submarine which is submerged off New London. The test proved conclusively that men trapped in sunken subs, if equipped with the "lungs" of course, may easily escape death in the depths of the sea.

World's Congress

Berlin, Aug. 25 — The world's congress of the International League for Upholding the Jewish Sabbath with 280 delegates representing Jewish organizations in 20 countries.

30 Hurt in Wreck

Combra, Portugal, Aug. 25—Thirty persons were seriously injured, some probably fatally, when an express train was derailed and crashed into a ravine near here yesterday.

RUN ON REEF, BAIL AN HOUR FOR LIVES

Found by Coast Guard Cutter; All Are Taken Off and Brought Ashore

Eleven men and two youths, members of a Knights of Columbus fishing party, today owe their lives to the coast guard after a thrilling rescue from a reef in the lower harbor between Calf's Island and Great Brewster.

Their plight was one of a weekend series of water mishaps that provided many thrills along the New England coast and caused one death in Rhode Island.

Clad in lifebelts, the amateur fishermen, who were guests of James E. Hayes Council of Dorchester, were finally landed at Murray's boat yard, Freeport st., Dorchester, by patrol boat CG-2336 from the City Point lifesaving station.

ATTEMPTED RESCUE

The party included Cornelius Mahoney of 11 Parkman st., Dorchester, skipper of the 35-foot craft; John J. Diaz of 86 Adams st., Paul T. Burke of 11 Fenton st., Joseph F. Nolan of 114 Bowdoin st., William J. Grindley of 83 Adams st., George F. Stanley of 95 Adams st., Gus O'Connor of 25 Oakley st., John Bogue of 21 Cushing Hill ave., Arthur Adler of 1496 Dorchester ave., all of Dorchester; Peter A. Hayes Jr., of 21 Line st., Cambridge, and John Jicobbe, Philip Gabrunas and George J. Larsen, whose addresses were not learned.

While cruising off Boston Light, the group sighted a craft signalling for aid off Calf's Island and turned their cabin motorboat Comet to pick them up.

Suddenly, with an ominous crash, the Comet piled up on a hidden reef, tearing a hole in the bottom.

Meanwhile, the other boat which contained five men and bore the name Alice, with registration 846-E, had made a haven at Calf's Island.

There George Johnson, island caretaker, signalled Boston Light for help.

On the Comet, an hour of frantic bailing followed until the patrol boat, in command of Capt. Frank Holbrook, hove in sight, narrowly escaping mishap itself in trying to reach the stranded craft. A high wind and heavy surf added to the danger.

CRAFT TOWED IN

All but Dias, Burke and Nolan were taken aboard the CG-2336, the trio being left on the Comet to bail in an effort to keep her afloat.

In the water, to their hips, they kept the craft afloat, while the patrol boat hauled her into the Freeport st. yard.

Another coast guard rescue was recorded at Portsmouth, N. H., where three fishermen were picked up after a drift of 60 hours in a disabled boat.

They were Antonio Raduano, Cimino Antonio and Rafari Cino of Portland, aboard the 35-foot motor boat S. Leonard II.

Thief Robs House as Family Entertains

Providence, Aug. 25 (AP)—While four members of the family of Byron S. Watson of this city entertained friends on the first floor of their summer home at Matuinneck tonight, a thief, with the aid of a ladder, entered rooms on the floor above and stole two jewel cases containing an assortment of rings, pins, bracelets, pearls and other pieces of jewelry. Mr. Watson was unable to give a definite estimate of the worth of the jewels taken, but said they were of considerable value.

2 Carolina Mills Resume in Strike

Bessemer City, N. C., Aug. 25 (AP)—The two textile plants of the American Mills here, whose 700 employes walked out last Monday in protest against a wage cut, resumed operations today with a partial force. George R. Spencer, superintendent, said "practically all" the strikers returned to work, but this was denied by strike leaders.

League Hits Britain for Arabian Inaction

Geneva, Aug. 25 (AP)—The mandates commission of the League of Nations today condemned the "inaction or partial inaction" of the British government in the face of the dangerous situation in Palestine a year ago. The condemnation contained a report on the Jewish-Arabian disturbances published today.

100 Kegs of Beer Seized; 2 Men Held

Norwalk, Ct., Aug. 25 (AP)—One hundred half-barrels of alleged beer, valued at $2000, a truck and its sedan convoy were confiscated by police here today. The men, William Hayo of New York city, driver of the truck, and Joseph Tobiusky of Brooklyn, operator of the sedan, were held in $2000 each.

Rescued

JOSEPH F. NOLAN of Dorchester was one of 13 rescued when their boat went on a harbor reef as they were going to another boat signalling for aid.

MA' FERGUSON OUT FOR GOOD

Dallas, Tex., Aug. 25 (AP)—Nomination of Ross B. Sterling of Houston for governor in Saturday's Democratic run-off primary was hailed today as meaning political oblivion for his opponent, Miriam A. Ferguson. The latest tabulation was: Sterling 465,769, Ferguson, 372,492.

Sterling will be opposed in the election by Dr. George C. Butte of Austin, nominated by the Republicans in the first primary a month ago. The Democratic nomination has been equivalent to election since reconstruction days.

The Democratic nominee, a capitalist and newspaper publisher, issued a statement asking Democrats to forget the bitterness of the campaign and join him in a constructive program of government.

Sterling P. Strong of Dallas, former prohibition crusader, state superintendent of the Anti-Saloon League 25 years ago, was defeated for the Democratic nomination for lieutenant-governor by State Senator Edgar Witt of Waco.

RECEIVER FOR PAGE & SHAW FILES BOND

Bankruptcy Official Will Take Over the Duties of Man Named by State Court

With the filing of a bond of $5000 with the federal referee in bankruptcy for the faithful performance of his duty, Atty. Bartholomew A. Brickley, recently appointed in the U. S. Court receiver of the Page & Shaw, Inc., manufacturers of candy, will begin the work of going over the accounts of the concern shortly, it was learned today.

A voluntary petition in bankruptcy was filed by the Page & Shaw, Inc., officials with the clerk of the United States Court, showing liabilities of $300,000 and assets close to $200,000. It was as a result of this that Referee in Bankruptcy Arthur Black, following a protracted hearing, appointed Brickley receiver for the corporation.

Appointment of the latter has made it mandatory on the part of Atty. Hugh D. McLellan, appointed by the Superior Court on June 10 as receiver for the corporation on the part of the State, to file an immediate report of his transactions.

"I expect to complete my work as receiver of the Page & Shaw, Inc., and file a report in Suffolk county courthouse shortly," said Atty. McLellan. "I shall then turn over to Mr. Brickley, federal receiver, all papers, etc. I might add that the district attorney of Middlesex county has the names of stockholders and other data dealing with the affairs of Page & Shaw, Inc."

Otis E. Dunham of Beverly, and 17 other officials and salesmen of the company, were indicted by a Middlesex grand jury in May, in connection with alleged irregularities in the sale of $2,000,000 worth of stock.

Revised Census for N. Y. 6,981,000

Washington, Aug. 25 (INS)—A revised population figure for New York city announced today by the census bureau showed New York's population to be 6,981,927 compared with the 1920 figure which was 5,620,048, an increase of 24.2 per cent.

In Real Mother Role

NORMA SHEARER, screen beauty, played the role of a mother in real life yesterday when she gave birth to an eight-pound son at Los Angeles. She is the wife of Irving Thalberg, executive of the Metro-Goldwyn-Mayer film organization. (Int'l photo.)

LAWRENCE MEN DEFY FOG, FLY

Despite fog down along the coast, five members of the Wiseman club from Lawrence flew from Boston to Wilkesbarre, Penn., today to attend the annual convention of that organization.

The trip was made in a Curtiss-Wright Thrush cabin ship with Cecil Tanner at the controls.

In the party were Marshall Ryder, Albert Meinelt, Ralph Kress, Albert Gurday and Michael Balai.

STORK VISITS FILM STAR

Los Angeles, Aug. 25—Norma Shearer, noted film actress, who added another role—the real one of motherhood—to her career yesterday, was reported doing well following the birth of an eight-pound son.

Miss Shearer in private life is Mrs. Irving Thalberg. Her husband is an executive of the Metro-Goldwyn-Mayer studios, where she is a star. The couple have been married since 1927.

Norma was born in Montreal, Canada, and started her career in New York. She departed from her home with the intention of entering the movies, but with little prospect. Upon arrival in New York she registered at every agency she knew of and was finally chosen over a group of 35 girls in an interview with theater magnates.

SHIP PLANE OFF TO JOIN LINER

The French flying boat, which brought mail from the Ile de France 300 miles off Boston, left the airport today to rejoin the liner in New York harbor.

Piloted by Louis Doumergue, with Albert Saladain as radio operator, the big craft circled the field several times as a farewell salute, then disappeared in the direction of New York.

It was catapulted from the Ile de France yesterday, and covered the 300 miles in three hours, bringing ten pounds of first class mail for Boston and New York. The flying boat should reach New York as the liner is getting through Quarantine.

Plane Brings Mail From Liner

Albert Saladan — Louis Doumergue

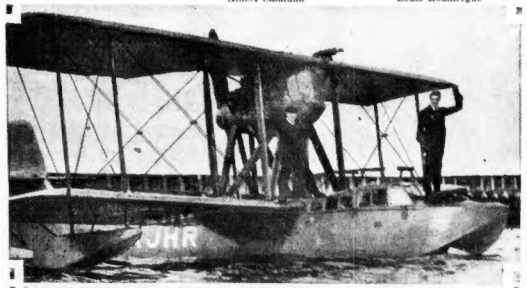

Frank W. Quinn — Dr. A. J. Nute — Louis Doumergue

ALBERT SALAIDAN, wireless operator, and Louis Doumergue, pilot, as they arrived at Boston Airport yesterday in their flying boat, three hours and five minutes after they had been catapulted from the liner Ile de France, while 300 miles off Boston. The fliers brought 10 pounds of first class mail and the lower photo shows Frank W. Quinn, customs inspector, and Dr. A. J. Nute, health officer, giving Doumergue's papers on O. K.

YANKEE IS EVEN CHOICE AS CUP DEFENDER

Boston-Owned Craft Ranked Even With the Enterprise for Honor of Racing Shamrock

Newport, R. I., Aug. 25—Fog today caused a temporary postponement of the start of the third set of trial races in the selection of one boat to defend America's cup against Sir Thomas Lipton's Shamrock V.

When the air clears, Enterprise and Yankee are expected to be matched with Whirlwind opposing Weetamoe.

The two previous trials have virtually put Whirlwind out of the running and relegated the Morgan yacht, Weetamoe, to a secondary position, and the clash between Vanderbilt's Enterprise and Boston's Yankee may go a long way toward settling the issue.

The title "battle of billions" has been slapped on the races here as a result of disclosures showing that the four boats represent an investment of no less than $3,500,000 and, further, that the Vanderbilt and Morgan groups, at least, have set no limit on the ends to which they are willing to go to win.

As an example of the expense involved, report has it that Harold S. Vanderbilt, skipper of Enterprise, has six mainsails costing $13,000 each and 16 jibs.

The duck sail market and the bronze plate market are said to have been cornered by the millionaire syndicates, this serving to put Yankee and Whirlwind at a disadvantage.

Vanderbilt is understood to have paid $44,000 for his mast and another $5000 to transport his duralumin sail trolley to Newport.

Bluenose and Gloucester Boat to Race Oct. 9, 11, 13

Halifax, N. S., Aug. 25 (AP)—A special series of exhibition races between the Lunenburg schooner Bluenose, champion of the North Atlantic, and the Gloucester schooner Gertrude R. Thebaud is to be held off Gloucester Oct. 9, 11 and 13.

This announcement was made today after a meeting attended by Mayor W. E. Knock, E. Fenwick Swicker, F. Homer Zwicker, G. B. Fraser, Capt. Adam Knickle of Lunenburg and Frank Pearce, Wilmot A. Reed and Capt. Ben Pine of Gloucester.

SHIPPING HELD UP BY THICK FOG

A thick, soupy fog shut down over Greater Boston and the coast early today, slowing down automobiles and delaying shipping.

The New York boat Boston was 40 minutes late, the Belfast and Bangor steamer was 25 minutes late and the Savannah line freighter City of St. Louis was held up outside.

The Cedric of the White Star line was slowed up, but was reported entering the outer harbor. Fishing craft operated slower than usual until the sun burned through shortly before 9 o'clock.

According to the weather bureau, there is no storm in sight, and normal summer weather will obtain for a day or two at least. The unofficial forecast: Partly cloudy today and Tuesday; not much change in temperature.

Four Scholarships Given as Memorials

Budapest, Aug. 25 (INS)—The memory of the former Dorothy Arents of New York, who died in a Budapest sanitarium on July 7, and of her husband, Julius de Konkoly-Thege, who committed suicide aboard a steamer in Norwegian waters on Aug. 11, will be perpetuated by four scholarships, it was announced today.

WHAT DO YOU KNOW?

In Today's News — Answers on Page

1. Who abandons her stage plans? 11
2. What new airport company has been formed? 12
3. Who are new club presidents? 7
4. Who leads in Hearst golf tourney? 9
5. When does "newspaper of the air" start? ... 10
6. What plane will refuel in mid-ocean? 5
7. What are new dance steps? 15
8. Where are the German fliers today? 1

52 Planes Start on First Tour of Italy

Rome, Aug. 25 (AP)—Fifty-two touring planes took off this morning on what was termed the first aerial tour of Italy. Air Minister Balbo acted as starter for the first of the machines.

PROMPT DIVIDENDS
SEE PAGE 9
NORTHEASTERN UNIVERSITY EVENING DIVISION BOSTON

RICH RICHARD says—
When a man feels perfectly contented and secure, the chances are that he has been saving money.
For more of Rich Richard's sayings, call or write for his "Axiomatic."
FRANKLIN Savings Bank
6 Park Sq., Boston
Interest Begins Sept. 1

LETTERS FROM AMERICAN READERS

Letters from readers on current subjects are welcomed. Letters should not exceed 250 words in length, should be written on one side of the paper, and must bear writer's name. Names will be omitted in publication, if requested. Address Editor, Boston American, 8 Winthrop sq.

Praises Men Who Tear Down Train Shed

Editor Boston American:

The removing of the great shed over the trains starting from South Station, is well nigh completed. It is a great improvement from many angles. Those who have watched daily this great work going on, have been impressed with the careful way that it has been done.

No fatal accident has occurred. Several accidents happened, one more serious than the others. Of course, such a big piece of work as this, even with the utmost care could not be free from sort of a mishap. This was to be expected.

But as I have watched daily this work going on and admired the gangs of men working in dangerous positions, I felt that such an undertaking so well handled should not go by without some public notice.

H. L. NERRIGAN.

Praises Cardinal For Honesty Utterance

Editor Boston American:

His Eminence Cardinal O'Connell, among the many helpful things said in his address before the Knights of Columbus convention, said this:

"There are so many people nowadays getting money that does not belong to them that it is a great privilege to say: 'What I have I earned.'"

This is very true. It is so true that it should be constantly in one's thoughts. People who can look around their humble homes and declare: "what I have I have earned" make their homes reflect what their brawny hands and tired brains have accomplished. This is the kind of capital that sews a bright thread into the texture of life's doings.

There are people who assume that they are smart because they can get something for nothing. But there are others who revere hard work, whose skill and unceasing effort have crowned their existence. But above all they have nothing to regret, for honest work and honest endeavors are their own rewards.

C. W. BREWSTER.

Points to the Good Prohibition has Done

Editor Boston American:

Your editorial against prohibition, I read with bated breath. Your excellent paper in the past did so much to drive drink away from the drunkard that I was somewhat nettled to find you stabbing prohibition.

May I say it is not ideal. No law is ideal. Law, however, does some good. Prohibition is not ideal. But it has done so much good among the poor in our cities and it has helped many a mother to see sunshine in her many duties of homekeeping.

If you really knew to what extent prohibition has done good to the working classes, toiling masses, you as well as others would try to judge prohibition, not by its failures, but by its results in bringing happiness to many homes. Having had a long experience with drunks in different cities, rescuing drunken women from hell kitchens and other places, I can't help but see good in prohibition after what I have seen in other conditions. Nothing in the shape of reform is perfect. But it is good to have it.

N. H. K.

Find Women Have More Freedom Here

Editor Boston American:

There is more freedom for women in the United States than in England. There are a few instances in England where women have broken through the net of opposition to them.

They are not permited to sit as members of the House of Lords but it would take a woman to tame some of these lords and no one else can do it, but a woman.

English women like America, when they see the way that American women are treated here. The English women who have come to Boston have noticed this, particularly those who have come over here in some official way with their husbands, this summer.

Your correspondent is not right in claiming that women have more rights in England than in America.

MRS. Y. L. CALLENDAR.

Holland Has Liquor But Little Intoxication

Editor Boston American:

I just saw a friend of mine who has just returned from Holland. In fact he is a native of that country. He told me that there is no prohibition in Holland but the people are very temperate, they certainly know how to use liquor without the shackles of prohibition.

"During all my journeys this summer through Holland, I never saw but one drunk. People have beer and light wines. They know how to use them and never lose their self respect. I wish that some of our prohibitionists would study surroundings in that country" he said.

Personally I'm sorry that we have run prohibition into politics in this country. It has thrown into the shade some of the constituent features of party politics which are being ignored for this prohibition incubus.

H. J. JEFFERSON.

Seeks Information on Wilkins' Polar Trip

Editor Boston American:

Does any one know anything further about the plans of Sir Robert Wilkins, who is preparing to get to the North Pole by submarine? The plan as originally made was to start from Spitzbergen, going across the pole to Alaska which he claims can be done in 30 days.

I understand that he will use an American submarine and will have different nationalities with him, among them being some Americans.

Does any one know how to reach him?

A. M. SOMERS.

Here's Some Tips For Man Seeking a Wife

Editor Boston American:

Marriage is the most interesting as well as the most influential event in life. That case in New York lately shows how unprepared many couples are for marriage. If this should meet the eyes of any thinking of marriage here are some lights to direct marriage.

If a woman to whom you are attracted is careless about money, she will be the same after marriage. She has no true valuation of the worth-while things of life.

Beware of the selfish girl or one who has traits of selfishness.

Beware of the woman who is easily bored, craving new excitements and showing little or no capacity to get happiness out of the simple things of life.

Marry a woman who resembles your mother in her affection for you. All this sprung into my mind, when reading that marital "blow up" of a couple in New York, which is likely to happen in Boston social circles.

H. J. JEFF.

Mosquito "Martyr" To Receive Decision

Editor Boston American:

James C. Burke, formerly of Boston, but now of Los Angeles, who for half of his life time has suffered from malarial fever, will receive a pension of $125 a month from the United States Government.

Burke volunteered for experimentation, allowing mosquitoes to bite him and thus became infected with the disease. Scientists learned much about this fever from studying Burke and in their treatments of him.

He thus sacrificed himself to help out the causes of malarial fever. He deserves his pension and more consideration even than this.

AN OLD FRIEND.

Tells What Causes Appendicitis Jump

Editor Boston American:

That news item in your paper about the increase of appendicitis in this country recalls that the malady is largely due to fad diets, modern habits of living, self prescription, overuse of laxative medicines and mineral oils.

These are the prominent causes leading to the increase in appendicitis mortality. In 1928 more than 18,000 deaths in the United States were assigned to this cause alone.

There is an increase of 20 per cent of deaths in males and 31 per cent increase in females. More attention must be given to diet and eating too much, is the wail of the doctors. As your item did not include the number of deaths in one year and causes of this disease, I have ventured to give them to your readers.

M. D.

Cardinal's Words Recall Eliot's Talk

Editor Boston American:

Something was said by Cardinal O'Connell in his address before the K. of C. about the honesty to be put into work, and it reminded me of when the late President Eliot of Harvard said of the advantages of being the son of a poor family. He described in detail how a strong young lad of fourteen in order to help his family, plowed and harrowed, sawed and split wood, fished, carried water. Then he added, the son of such a family had securities against laziness, selfishness, self indulgence and bad, too, many inducements to be diligent and helpful.

The Cardinal said the man of today, to be honored, has this distinction,

"What I have I earned."

It would be a good thing if many of the scions of our wealthy citizens could have the training of the farm life of twenty years back.

N. M. MICOU.

SOMETHING TO THINK ABOUT

Editor Boston American:

A Bostonian, who is long on statistics, told his wife that a man of 70 years spends 19 years working during this time, 23 years in bed, 9 years amusing himself and 2 years shaving himself.

I think that he obtained this sort of reckoning from some other source than his own efforts, because his wife could not be reconciled to the measurement of years for shaving, which are away off in reckoning the time he consumes daily in this achievement. She thinks that 10 years would be a more correct summary than two years.

Does it not take a man longer to shave than for a woman to comb her hair?

This man has just passed his 70th birthday.

N. M. LEWIS.

HUNT MAN WITH KIDNAPED GIRL

Valparaiso, Ind., Aug. 25 (AP)—Hundreds of determined men thrashed through the Kankakee River bottoms today looking for a farm laborer and the ten-year-old girl he kidnaped, hoping to find her alive but fearing to find her dead.

The girl, Betty Jane Foster, was abducted from her farm home Saturday night by Claude Dilner, 27, who formerly worked for the girl's father, Ernest Foster. Dilner left a note in which he said he was in love with the child, but would kill her if the police were notified.

600 Artillerymen on 300-Mile Hike

Burlington, Vt., Aug. 25—With 600 officers and men and nearly 500 horses and mules, a battalion of the 7th U. S. Field Artillery began today a 300-mile practice hike that will take them across Vermont and New Hampshire during the next two weeks.

The battalion is in command of Col. Daniel W. Hand, who will deliver his outfit at the artillery range near Underhill Centre, where 2400 regulars are concentrating for maneuvers.

$5000 Reward

The Boston Evening American will pay a reward of $5000 for information furnished FIRST and EXCLUSIVELY to this paper resulting in the capture of Oliver B. Garrett as a fugitive from justice. All communications concerning such information should be addressed to the Garrett Reward Editor, Boston Evening American, 5 Winthrop sq., or telephone Liberty 4000. All communications and information received by this newspaper will be treated with strict confidence.

Oliver B. Garrett
Aged 33, height 5 feet 10, 165 pounds complexion medium, eyes and hair chestnut, slightly bald in front, slender build, usually wears a Leghorn or Panama straw hat, double-breasted suit with coat open, most dressy, walks jauntily.

Missing 64 Days

Armenian Club Formed

An organization known as the Armenian Republican Club of Watertown has been formed by Armenian citizens of Watertown.

ARREST 3 WITH ANTIQUE LOOT

Fitzwilliam, N. H., Aug. 25 (AP)—Two automobiles containing stolen antiques and silverware were seized here today by Deputy Sheriff Robert E. Tucker after he and other officers had arrested two men and a girl in the summer home of Edward C. Boyce.

The men arrested are Edward Parker, 27, of Gardner, Mass., and Waino Maijola, 22, of South Royalston, Mass. Both carried revolvers, police said. The girl is Lillian Koska, 21, of Gardner. They were charged with breaking, entering and larceny.

The officers had hidden in the Boyce home as a result of a report that the building had been entered last week. The recovered loot came from the late Dr. Burton Russell in Richmond, Sheriff Tucker said.

Fined for Parading With Sacco Banner

Amsie Josene, 40, of London st., East Boston, arrested during the Sacco-Vanzetti demonstration on Boston Common yesterday, in Municipal Court today was fined $20 and appealed. Josene insisted on parading with a banner bearing a denunciation of former Governor Fuller and the Lowell commission.

It was announced at the meeting that Labor Day has been selected as the date of a demonstration of force by the "working classes" throughout the country.

JENNEY CONCERT—WEEI
Every Sunday Evening 8 to 9

if you drive a car!

JENNEY AERO GASOLINE

THE new JENNEY AERO

is a greater mileage, greater powered gasoline. Tests have proved it—tests will prove it to you.

But more than that—this new premier of premium-priced motor fuels eliminates carbon troubles and will not knock under any driving condition.

STICK TO JENNEY

At your first opportunity be sure to try the "NEW" JENNEY AERO.

Give it a fair trial. Do not weaken it with too much of any other gasoline if you wish to enjoy the full benefit of the better performance it is capable of giving. If you find it necessary to mix the "NEW" JENNEY AERO with any other fuel on the first filling, try another tankful undiluted.

Then you will demonstrate, beyond a doubt, why it pays to

• • •

STICK TO JENNEY

• • •

JENNEY AUTO OIL is a pure, highly refined paraffine oil of dependable quality.

• • •

Exclusive Distributors for

VALVOLINE
THE ORIGINAL PENNSYLVANIA OIL

All Jenney Stations and many other dealers now sell Valvoline Motor Oil. It is a product of the Valvoline Oil Company established in 1866—one of the country's first petroleum refiners. Valvoline Motor Oil is made from pure Pennsylvania crude—it is heat-resisting, forms no carbon nor gummy deposit, promotes easy starting, and adds to the life of your motor.

• • •

The conveniences at JENNEY Stations are maintained to scrupulous cleanliness for your traveling comfort.

If you have a tank at your garage, phone us . . . HANcock 8150 . . . and let us fill it for you.

JENNEY MFG. CO. Est. 1812

NEW YORK PHILADELPHIA CLEVELAND BOSTON PARIS

"It makes a difference when you buy from the maker"

Only 5 Days Left To SAVE 25%

MONDAY and TUESDAY until 9 IN THE EVENING you can SAVE from $45 to $255 at this great I. J. FOX

August Fur Sale

See the vast difference in style and quality between these gorgeous I. J. Fox Fur Coats and ordinary fur coats. At these August prices they are the greatest money savers we have ever offered.

Tom Boy Raccoon **$135**

Raccoon Sale Price $135

Dark or Silver

Muskrat Sale $67.50 Price

Natural Grey Russian Squirrel **$168.75**

Open Every Evening Till 9 P. M.

And As Usual Your Money Refunded If you can duplicate I. J. Fox value

September Price	From Which You May Deduct 25%	AUGUST SALE PRICE
$125	Broadtail	$93.75
$250	Jap Mink (Waxed)	$187.50
$225	Hudson Seal (Dyed Muskrat)	$168.75
$190	Black Caracul	$142.50
$295	Genuine Beaver	$221.25
$375	Genuine Leopard	$281.50
$1200	Mink	$900

Natural Gray Russian **Squirrel $168.75** AUGUST SALE PRICE

A SMALL DEPOSIT *will reserve your coat in the I. J. Fox cold storage vault until wanted.*

3 ways to Buy

1 *You may pay cash.*
2 *Open a charge account.*
3 *Arrange the balance in weekly or monthly payments on our convenient* **BUDGET PLAN**

I. J. FOX
"Manufacturing Furriers"
403 WASHINGTON ST.
Entire 4th Floor—Opposite Filene's

Tune in **"THE FOX FUR TRAPPERS"** *Fridays, WEEI, 10 P. M. Sundays, WNAC, 6 P. M., Columbia Network. Monday, Wednesday and Friday, 10:30 A. M., WNAC*

CLEANSING SPECIAL

$1.00 DRESSES, Plain or Pleated $1.00
COATS, Plain or Fur Trimmed
SUITS or Topcoats
Prompt Call and Delivery Service

RAINBOW DYERS CO.
10 Tremont St., Brighton
STAdium 5400

ALL TYPES OF GIRLS SEEK PARIS TRIP

Blondes, brunettes and titians—
Of every height and weight—
Of astounding accomplishments and versatility—

School teachers, playground supervisors, social service workers, college graduates, clerks, models, cosmeticians are just a few of the listed occupations—

And home-girls—

NEW ENGLAND WIDE

From all over New England is the Typical Girl Editor receiving communications and entries in the unusual contest now being conducted by the Boston Evening American and Gloria Swanson, the contest which carries with it that enviable opportunity, a trip to Paris and a week to enjoy that city.

Girls with imaginations and vision are those from whom the Typical New England Girl Editor has received application. Girls who have never been abroad but who realize the advantages and the cultural benefits of such travel. Girls who so want to win this contest.

Well after Sept. 15, midnight, when the contest closes and the lucky girl will know and then she will go to New York, meet the representatives of Miss Swanson, be taken to a private showing of her latest film, "What a Widow," which is to appear in Boston at Loew's State, sometime the first part of next year, and then treated to a bon voyage party as she steps aboard the Ile de France, that chateau of the Atlantic, with four or five other lucky winners.

TRIP TO PARIS

Twenty-five girls are to be selected throughout the country but small parties of four or five will make the trip at a time. In Paris with $200 in her pocketbook, Miss New England will see those places she has been thrilled by in the movies and read about in fiction, she will see them as they are. What a moment for any girl!

An "educational representative," to Miss Eleanor Fletcher of No. 7 Arundel ter., Newton. A blonde with 120 pounds to her credit, Miss Fletcher is a member of the Young Women's Christian Association and of the Girls' Club in West Newton. Music, literature, art, business and athletics, she underlines on the coupon as some of her outside interests and activities.

In addition, she says, she is church choir singer and librarian, interested in right reading for children, which is her business, has studied water color and china painting, and likes tennis and hiking and enjoys cooking.

DIFFERENT TYPES

A formidable young woman, to say the least!

While a stenographer is Kathleen H. Randall of No. 8 Harlow st., Dorchester, whose talents are musical. Another brunette.

Listing no activities or accomplishments, Anna Malione of No. 3 Blossom st., Boston, writes she is a "home girl," a brunette, five feet three inches in height and 138 lbs. in weight.

And we look through our bulky files we find these entries: One from Madeline Eastwood of Allen lane, Dedham, a sales-girl and a blonde who likes to swim and indulge in outdoors sports; another from Frances E. Anders, 8 Stewart st., Lynn, brunette and a home-girl; Madeline Kabustion, 51 Lincoln st., Hudson, brunette, and a home-girl; Lucy Demers, 22 Dunfey st., brunette, of musical proclivities; Agnes Hansen, Oak Bluffs, blonde, and interested in domestic science; Mrs. Julia Tedesco, 9 Crescent ave., South Braintree, brunette, who enjoys home life; Alice B. Anderson, 41 Elm st., Hopkinton, brunette, who is fond of outdoor sports, swimming particularly, and plays the piano, banjo and mandolin.

And so they go, each girl different in looks, different in likes, but all interesting in that one thing—a trip to Paris as the TYPICAL NEW ENGLAND GIRL.

The search goes on!

Trio of N. E. Girls Who Seek Paris Trip

KATHLEEN H. RANDALL is an entrant for the journey.

Eleanor Fletcher

TYPICAL NEW ENGLAND GIRL honor and the trip to Paris is sought by Eleanor Fletcher of Newton.

ANNA MALIONE is one of Boston's fair entrants in the typical girl quest. She wants to enjoy a week in the French capital

Barton and Clerk Held in Art Blaze

John T. Barton, owner of the Lincoln Art Galleries, Newbury st., and Fred T. Anderson, his clerk, were held for the grand jury today by Judge Goode in Municipal court on a charge of attempting to defraud an insurance company.

Barton was held in $20,000 and Anderson in $5000 on charges brought by an insurance company, following the fire which partly destroyed the galleries on June 29.

Barton had insured paintings for $184,000, but they were not worth that sum, the insurance company asserted.

DO-X TO REFUEL IN MID-OCEAN

By KARL H. VON WIEGAND
Universal Service Special Cable

Friedrichshafen, Aug. 5—The transatlantic flight of the 12-engined Dornier DO-X from Lisbon to New York is now definitely decided upon, though the official announcement to the effect may not be made till the end of this week or the beginning of next.

With the caution and reserve that characterizes Dr. Claude Dornier, he is awaiting this week's trial flights and their scientific results before he will commit himself to an official announcement of the flight.

Meanwhile, preparations are being pushed both here and at the expected landing places in the Azores and Bermudas. These include preparations for a landing in mid-ocean for refueling if that should be found necessary, or even to demonstrate the practicability of such landings for giant aircraft like the DO-X.

Orders have been cabled to charter a ship with radio direction giving instruments and about a 10-ton gasoline tankage capacity. The vessel is to be stationed about 600 miles east and north of the Bermudas.

Today, in the retail estate columns of the Classified Ads, you will find scores of opportunities for profitable investment

This Coupon Makes You or a Friend Eligible to Paris Trip

If you wish to become a candidate for the Boston Evening American's free trip to Paris, or wish to enter some other girl, fill in spaces below, paste this coupon on back of photograph and send it to Typical Girl Editor, Boston Evening American, Boston, Mass.

Name of Entrant_____

Street Address_____ Telephone, if any_____

City or Town_____ County_____

Age____ Date of Birth: Year____ Month____ Day____

Where Born_____

School or College_____

Occupation or Employment, if Employed_____
(State whether stenographer, clerk, home girl, etc.)

Name of Employer_____

Height____ feet____ inches. Weight____ pounds.
Color of Hair: Blonde ( ) Brunette ( ) Titian ( )
(Check one of the above)

Social, Civic or Other Activities_____

Accomplishments, such as music, literature, art, business, athletics, domestic science, etc._____

The receipt by the Evening American of photograph, with this coupon attached will enter you in the Typical Girl Contest. No expense of any kind to entrants. No subscriptions to take. No work to do. No exhibitions or exploitations on trip.

Couple Owe Banks $97,000; No Assets

Greenwich, Ct., Aug. 25 (INS)—Mr. and Mrs. Ralph W. Wood, prominent Greenwich residents, today filed voluntary petitions in bankruptcy in United States District court here. Wood owes $61,679 and has no assets, while Mrs. Wood owes $35,492 and also reports no assets. The debt are listed as notes due at banks.

SILK Dresses
Cleaned Pressed Refreshed $1.50
The Superior Golden Bell Way
GOLDEN BELL Cleaners — Dyers
Works at Malden
MALden 2000
LIBerty 9520
SALem 5099

Last Shipment Just Arrived!
No More to Be Had!
Hurry for Yours!

KOLSTER
NEW ALL-ELECTRIC
With Kolster Dynamic Speaker!

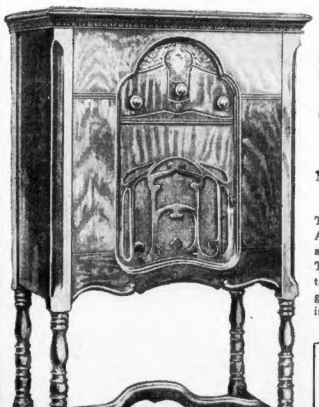

This Kolster Radio, Model K-25, can be found only at Gilchrist's

69.95

Complete With 7 A. C. Tubes! Nothing Else to Buy!

Made to Sell for $215.00 You Save $145.05

This is our last shipment! And only a few left! You can't afford to delay an instant. Tuesday at 9 is the time to snatch up one of the greatest values ever offered in radio—anywhere.

To order by mail, enclose this coupon with ten dollars deposit.

I agree to purchase from the Gilchrist Company one Kolster Radio Set complete, for which I agree to pay $69.95, of which ten dollars is enclosed. Gilchrist Company may, upon returning the ten dollars deposit, cancel this agreement any time before set has been delivered.

Name in full .....
Address .....

Radio Department Open Every Evening This Week

Gilchrist's

Gilchrist's Bargain Basement

TUESDAY at 9 A. M.
75c Great Bargains at 75c

Girls' Dresses 2 for 75c
Wash fabrics, attractively made; novel trimmings. Sizes 7 to 14.

Girls' Dresses 75c
Ideal school dresses of cotton linens, prints and Ludlow Lassie Ginghams; jacket effects, 2-piece effects, straight line styles. One of a kind. Sizes 7 to 14.

Girls' Bloomers 75c
For gym wear; black satin, full cut, well made. Sizes 8 to 22.

Girls' Skirts 75c
Practical navy skirts; detachable band, white bodice top, pleated styles. Sizes 7 to 14.

Girls' Middies 75c
White Jean; cut full. Seconds. Sizes 8 to 20.

Women's-Misses' House Dresses 2 for 75c
Sheer materials, attractively made, full cut. Sizes 16 to 46.

Women's, Misses' Skirts 75c
Bodice top or tuck-in styles. Flannels, wool crepes and silks. Pastel shades.

Smart New Fall Hats 75c
Velvets and Felts. Divorcee styles; beret effects; tams; new brims. Black and new Fall colors.

New Transparent Velvet Berets 2 for 75c
Some seconds; black and colors.

Boys' School Blouses 2 for 75c
Broadcloths, in neat patterns. Ideal for back to school. Sizes 8 to 12. Some sport blouses.

Boys' Lined Knickers 75c
Corduroy and Tweeds; also mixture. Sizes 8 to 16 years in lot.

Boys' Sweaters 75c
Wool, and wool and cotton; in a variety of patterns. Sizes 8 to 16.

Boys' Running Pants 3 for 75c
Fancy stripes or checks, 3-button yokes.

Boys' Novelty Sport Sox 4 for 75c
Boys: ⅞ length; sport stripes and colors. Also "Polly Brand."

Misses' Union Suits 2 for 75c
Fine quality jersey, ribbed cotton, shell knee. Sizes 6 to 16.

Cotton Slips 2 for 75c
Fine quality jersey ham slips. Inverted pleats for extra fullness. Sizes 36 to 50.

Women's Corsets 75c
Heavy coutil and rayon stripe brocade material. Side, back or front hook style or step-in girdles. Sizes 24 to 36

Children's Nainsook Union Suits 2 for 75c
Button on shoulder style. Sizes 4 to 12.

Extra Size Aprons 2 for 75c
Coverup style. Bright prints. Large sizes up to size 50.

Cotton Underwear 3 for 75c
Samples, seconds, odd lots. Deep hemmed slips; gowns, bloomers, and step-ins.

Smart New Handbags 75c
To match your new Fall outfit. Many one of a kind. Black, brown or tan.

Men's Running Pants 3 for 75c
Novelty patterns; 3-button yoke; elastic ribbed back.

Men's Novelty Sox 5 pr. 75c
Rayon and cotton mixed. Novelty designs in smart new colors. Lisle tops and feet. Seconds.

Because Seconds, and Retail Stocks
Women's and Children's Shoes
WOMEN'S pumps and oxfords. Black patent, black satin, black and tan leathers, and others. Sizes 3 to 8 in lot.
CHILDREN'S dress or play oxfords. Black or tan leather. Composition soles. Sizes 8½ to 2 in lot.
75c

Ruffled Cottage Sets 2 for 75c
Fancy scrim cottage sets, ready to hang.

Tots' Wear 3 for 75c
Infants' Shirts and Bands.
Infants' Nainsook Dresses.
Infants' Flannelette Gertrudes. (Cotton)
Infants' Flannelette Gowns. (Cotton)
Infants' Knitted Bootees and Shoes.
2 for 75c
Odd Lots Tots' Dresses.
Infants' Knitted Gowns, drawstring bottoms
Infants' Silk and Wool Bands. Size 2.
Infants' Nainsook Dresses.
Infants' Nainsook Gertrudes.
75c
Girls' Flannelette Pajamas (8 to 14). (Cotton)
Tots' Navy or Plaid Skirts (2 to 6).
Tots' Sample Dresses. Sizes 2 to 6.
Little Boys' Suits.
Tots' and Girls' Sweaters; wool with rayon decorations. Some soiled, some seconds. Sizes 2 to 14 years.

Women's, Children's Rayon Underwear 2 for 75c
Bloomers, Step-ins, French Panties and Vests. Regular or out sizes, 42 gauge. First quality.

Full Fashioned Pure Silk Stockings 2 prs. for 75c
Seconds, some mends. Silk to the top; lisle garter tops and lisle feet. Newest Fall shades.

Sample Silk Lingerie 75c
Bloomers, Chemises, Step-ins; heavy crepe de chine, lace trimmed. Seconds.

Women's Ray Stockin "Harriett" Brand 2 pr. 75c
delustered rayon. Newest shades. Lisle heels, garter tops and feet.

Women's Stockings 3 pr. 75c
Silk and rayon hosiery in wanted new shades. Seconds and mends. Lisle feet and tops.

Women's Vests 4 for 75c
Fine jersey ribbed cotton; plain and fancy yokes.

Cretonne Day Bed Covers 75c
Colorful and remarkable; full cut, well made. An exceptional value.

Pure Linen Runners 3 for 75c
All pure linen. Embroidered in attractive designs.

Sheer Dress Voiles 3 yds. 75c
Superior quality and style. And here's a new low price.

18 x 36 Towels 3 for 75c
Linen and cotton; an unusual saving.

Sash Curtains 3 prs. 75c
Fancy voiles and Marquisettes; all colors, cut full widths of materials.

No Mail or Phone Orders

Fall Jellies Are Now in Order

From Martha Lee's Wednesday morning broadcast over WHDH by the Boston Evening American.

ALTHOUGH I'VE talked a good deal about jelly-making, I received so many letters during the current season as to "Why my currant jelly didn't jell" or "What makes my jelly so gummy?" that I do think we should have one more jelly lesson before the grape and apple jelly season is in full swing.

Martha Lee

Really jelly making need no longer be a matter of luck—it is just as sure as the rule of two and two, if you will test your fruit juice before making your jelly. Currents, green apples, unripe grapes and cranberries made ideal jellies and can be combined with quince, peaches and pears to get satisfactory jellies with delicious flavors. Apple jelly alone is rather flat, but mint leaves, nasturtium leaves, rose geranium or spices can be tied in cheese cloth and boiled with the apple juice before the sugar is added. A little green coloring will give it an attractive appearance, and you will have a thoroughly satisfactory jelly.

Rule No. 1 in jelly-making is not to try to make too much at a time. Two and a half or three quarts of juice can be managed successfully, and remember, in extracting the juice from your fruit use only just enough water to keep them from sticking. Mash the fruit while heating gradually and cook until the pulp loses its color. Cut hard fruits into pieces without paring or coring and cook with just enough water to cover until the fruit is tender. Don't mash hard fruit if you wish to have a clear jelly. Only soft fruits such as berries and grapes should be mashed. Strain the juice through a wet flannel jelly bag and let it drip without pressing for the clearest jelly.

TEST FRUIT JUICE.

To test the fruit juice, mix together 1 tbsp. of cooked fruit juice, 1 tsp. of sugar and ½ tsp. of epsom salts. Stir until the salts dissolve and let stand for 20 minutes. If the fruit juice has sufficient pectin to make good jelly the mixture will form a jellylike mass or large flaky particles. If too much water has been used in getting the juice, it will not respond to the test, and in this case the juice should be cooked down and another test made. When the juice does jelly as it should, it will call for a cup of sugar to a cup of juice in the jelly making. Measure the juice, bring it to a boil, add the correct amount of sugar and stir until dissolved. Boil rapidly and do not skim until the jelly is done. You can tell when the juice has reached the jellying point by dipping a spoon frequently into the juice and holding it above the kettle. When two drops hang together from the side of the spoon, the jelly is ready to take from the fire. If you use a candy thermometer, the temperature should read 221 degrees to 223 degrees, but the drop test should be also used. If you are making jam or marmalade and like it to have a stiff body, you can use the same two-drop test, or if you like softer marmalade, the test is one very heavy drop.

After removing your jelly from the stove, skim it and pour it into hot glasses. When firm pour hot melted paraffin over the top—and be sure that the paraffin is very hot so that any bacteria which may have settled on the jelly while it was cooling may be killed. Next morning put on another layer of paraffin, tipping the glass around so that there will be a perfect seal and no space between the jelly and the side of the glass. Then cover with tin lids or tight paper covers and set away, carefully labelled, in a dark, cool place.

GRAPE JELLY

Use ripe or green grapes as preferred. (Wild green grapes make an especially good jelly to serve with meats.) Pick the grapes when dry and wash them. Squeeze or mash in a preserving kettle and cook slowly until the skins look shriveled and empty. Heat slowly after mashing, and cook for 30 minutes. Then strain, allowing the juice to drip through a wet jelly bag. Measure the juice back into the kettle and bring quickly to the boiling point, and boil for five minutes. Then add a cup of sugar for a cup of juice, boil for about 30 minutes and test as directed. Place a hot spoon in each jelly glass as it is filled to prevent breakage.

For Apple Jelly, cut the apples in chunks, cover with cold water nearly to the top of the apples and cook until the fruit goes to pieces. Drip through the bag as directed. Boil for 20 minutes and add an equal quantity of hot sugar. Boil up for a few minutes more and test.

For Mint Jelly, crush the mint leaves and boil with the apple jelly, taking care not to get too much mint. A little green vegetable coloring should be added to the jelly before taking from the stove. Half apples and half cranberries makes an especially delicious jelly, and some people are very fond of spiced apple jelly made by adding lemon juice, stick cinnamon, whole cloves and allspice to the apples when they are first cooked. This is particularly good to serve with meats. Any special jams, jellies or marmalades that you would like to have? A post card request to my office at 5 Winthrop sq., will bring them to you promptly.

Faithfully yours,

Martha Lee

Tasty Molasses Cookies

INEXPENSIVE TO MAKE is the Fresno square recipe sent in by Mrs. Edna M. Kingsbury of East Derry, N. H.

Molasses Cookies Take a Welcome Place

DELICIOUS MOLASSES cookies or cakes find a welcome place in the housewife's cooking schedule, and if you are looking for something especially nice, try these delightful Fresno Squares, sent in by Mrs. Edna M. Kingsbury, P. O. Box 68, of East Derry, N. H., which takes the 15 weekly recipe prize. These squares are a cross between a cake and a candy. You will find their keeping qualities excellent, too—locked up. They fit especially well with summer beverages for porch parties, bridge refreshment, etc.

FRESNO SQUARES

1-3 c. sugar
½ c. Crisco
½ c. Grandma's molasses
2 Hood's eggs
1 c. seeded raisins
1 c. Ceresota flour
¼ tsp. Worcester salt
1 c. chopped nut meats
½ tsp. vanilla extract

Cream Crisco and sugar together. Add eggs well beaten, molasses, vanilla, flour, salt and nuts. Divide into small fancy Crisco'ed tins or bake in Crisco'ed sheet tin one-half hour in moderate oven and cut in squares.

We are interested in, see that Mrs. Kingsbury uses our favorite molasses. You'll always find a generous supply in the Martha Lee Kitchen. I suppose most of us have long since forgotten the sulphur 'n' 'lasses we had to take as a regular spring tonic when we were very young, but whether or not, that molasses was just the best thing in the world for us, even if science hadn't' got around to proving it. Nowadays we hear a lot of imposing talk about "laboratory experiments," "vitamines," "mineral elements" and what not.

All it means is—eat plenty of eggs, milk, green vegetables, fresh fruit, and safely assimilated sweets. And molasses is just the best little assimilator you ever saw. A large part of this favorite molasses contains fruit sugar, which is the form all sugar must turn to before it can be absorbed by the stomach. You will notice at once the sweetness and flavor of this molasses, and the absence of any burned or bitter taste. This delicious natural flavor gives to foods an appearance and taste you will recognize as unusual. Molasses is slightly laxative, of course, and the children should be encouraged to eat as much as they like on bread and in cake and cookie form.

Today's recipe, I've no doubt, will become so popular, you'll have to make large batches to keep on hand for the whole family. But you won't mind this, even in hot weather, when cookie making is a sort of bugbear, if you are equipped with the insulated gas range such as we use in the Martha Lee Kitchen. The oven is so insulated with 60 pounds of mineral wool that the heat stays in the inside, where it does the work, and doesn't spread all over the kitchen. This, of course, reduces cooking time and is highly economical. If you haven't seen our two wonderful gas ranges, in the Martha Lee Kitchen, do drop in any time, and I'm sure you'll be delighted with them, and we'll be delighted to show them to you.

Tomorrow's Table

BREAKFAST
Melon Cubes with Orange Juice.
Poached Eggs on Nevilled Ham.
Toast.
Coffee.

LUNCHEON.
Lettuce with Roquefort Dressing.
English Muffins.
Tea.

DINNER.
Roast Veal with Tomato Sauce.
French Fried Cauliflower.
Tomato Salad.
Caramel Custard.
Cake.
Coffee.

Playground Exhibition

The playground season in Watertown will be formally brought to a close on Thursday with the annual field day and handicraft exhibition at Victory field.

DAILY ANTIQUE

No. 179

If you are real tired some evening and can't find a chair that will rest you, try to get one just like this. You will have a lot of trying, but if successful, you'll have a great chair. This mahogany chair is the property of Mrs. W. L. Champney, 300 Prospect st., Cambridge. It has been in the family for several generations. Grapes and leaves are carved at the top. Of all the antiques owned by Mrs. Champney, this chair is her "pet."

Boston Evening American is publishing daily photographs of interesting antiques. Owners of antiques of Colonial or early American origin or of historic association are invited to forward photographs and records for publication. If a photograph is not available, the American will send a cameraman to photograph the antique, providing the owner lives in Greater Boston. Address the Antique Editor, Boston Evening American, 5 Winthrop sq., Boston, Mass.

Waltham to Act on Grade Crossing Plan

The Waltham City Council will take action this evening on the plan to abolish the Stony Brook grade crossing on the Boston Post road, which has been the scene of many fatal accidents.

The council will be called upon to approve a bridge over the tracks.

The domestic help problem is solved by taking a kitchenette apartment and the best are advertised daily in the For Rent columns.

Yeast is Good Health Food

Something new in candy—that is good for you! A delicious chocolate fudge bar in which is hidden all the rich nourishment of high-grade confections with the added healthful attraction of yeast. If you've been planning to start your yeast three times a day now's your chance to "crash the gate" to health and high spirits.

Make yeast in this easy-to-take form part of your regular diet, and soon you'll look healthy and happy with a clear skin your friends will envy. They tell me that one person in every third family eats yeast, and that literally millions are grateful and enthusiastic over the results obtained from eating it. There's no question that doctors today are using fewer and fewer drugs and medicines. They are depending more and more on diet—food—in the treatment of diseases. Unlike medicine, yeast is a corrective food—a plant growth in an extract of malt and grain, and can be eaten regularly with only beneficial results.

Why drag along half sick? When a package of this delicious health confection will make you feel fit and vigorous.

The Daily Dollar

POTATO SALAD

1 qt. boiled potatoes, chopped.
4 eggs, hard cooked and chopped.
2 cups diced cucumber.
Parsley chopped.
4 tsps. minced onion.
1½ cups mayonnaise dressing.

Chop the potatoes while hot and add the mayonnaise. Cool and add the other ingredients. Mix together lightly. Serve cold.

MISS GLADYS A. DRAKE,
604 East 5th st., South Boston.

New England's favorite Graham Cracker

... crisp, golden-brown squares of health!

Here in this big, economical, bright-yellow family caddy are two full pounds of healthful deliciousness. In the cool depths of a bowl of milk, Sunshine Graham Crackers make a nourishing summer-time meal.

And this is an important fact about Sunshine Graham Crackers: They furnish desired roughage so necessary to grown-ups and children in these busy, rushing days of "soft food" diets.

Sunshine Graham Crackers are tenderly guarded from our ovens right to your home. The sturdy outside wax-wrapper locks moisture out . . . locks crispness in!

Order them carefully . . . by name, *Sunshine* Graham Crackers! *Insist on the bright-yellow caddy!*

Important to Mothers: Sunshine Bakers have taken particular care to grind the graham flour to a special, medium fineness so that these crackers are not too coarse for children, invalids and others with delicate digestion.

Children love them... They are good for them, too!
Just right for picnics with all sorts of spreads.
They make a delicious, nourishing lunch for busy, business men.
SUNSHINE
SUNSHINE

FROM THE THOUSAND WINDOW BAKERIES of LOOSE-WILES BISCUIT COMPANY

KITCHEN QUESTIONNAIRE

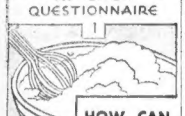

HOW CAN I WHIP CREAM OR THE WHITES OF EGGS QUICKER?

Add a pinch of Ivory Salt to the cream or egg whites. This speeds up the whipping process, and does not in any way affect the flavor.

Cook the easy, successful way with the help of the Worcester Salt Cook Book. For your free copy, address Worcester Salt Co., 71 Murray St., New York City.

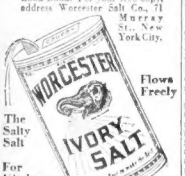

Flows Freely
The Salty Salt
For Kitchen and Table

Economical and so Satisfying

ICED "SALADA" TEA

"Fresh from the Gardens"

In Packets and Individual Tea-Bags

listen to it POP!

JUST pour milk or cream in a bowl of golden brown Rice Krispies and your own ears will tell you how crunchy every toasted bubble is. So crisp they actually crackle out loud!

Try the recipes on the package. Rice Krispies are delicious in dozens of ways. At your grocer's. Made by Kellogg in Battle Creek.

snap! crackle! pop!

Kellogg's
RICE KRISPIES

News of Society Circles and Women's Clubs

Chosen for Caroline Read's Bridal

Miss Harriette Blake Miss Anita Fouilhoux

MISS HARRIETTE BLAKE, daughter of Mr. and Mrs. Arthur Blake of Dedham will be one of the bridesmaids attending Miss Caroline Read when she marries Francis A. Harding on October 3. Miss Blake was snapped at the Cohasset Horse Show with her house guest, Miss Anita Fouilhoux of Short Hills, N. J.

Caroline Read Announces Her Bridal Attendants

WEDDING BELLS WILL chime for Miss Caroline Read, daughter of Mr. and Mrs. Harold Wilson Read of Cambridge, on Friday, October 3, when she is married to Francis Appleton Harding of Dedham, son of Mr. and Mrs. Charles Lewis Harding of that town. The ceremony will take place at the Emmanuel Church, Newbury st., Boston, at 4 o'clock and Dr. William Greenough Thayer will officiate, after which a reception will be held at the home of the bride's parents at 55 Appleton st., Cambridge.

MISS MAY WELCH READ will be her sister's maid of honor and another sister, Miss Jean Read, will be among the attendants, the other bridesmaids being Miss Caroline Powell, Miss Harriette Blake, Miss Catherine Wayne, Miss Sarah Wambolt, Miss Gertrude Maresa, Miss Anna Walcott and Miss Nancy Johnson. Mr. Harding's best man will be his brother, Mr. Charles Lewis Harding, Jr., whose engagement to Miss Parish of New York has recently been announced. John B. Harding and Henry K. Harding, two younger brothers, Robert F. Read, John Lewis, Henry Babcock, Adams Batcheler, Kent Willing, A. Lithgow Devens, Eliot T. Putnam and Walter Hardie will be his ushers.

THE BRIDAL COUPLE WILL spend their wedding trip touring Europe. Miss Read is a member of the Junior League and Vincent Club and is one of the most popular members of the young set. Mr. Harding was graduated from Harvard in 1930.

Children's Hospital Will Benefit From Programs on Cape

THIS IS CHILDREN'S HOSPITAL week on the Cape, and many delightful programs have been planned. On Wednesday the midget singles tennis tournament will be played at the Pocasset Golf Club. The Misses Bright, Austin and Harding have charge of arrangements. On Tuesday, Sept. 2, at South Side Wings Neck, a handicap boat race for amateurs will take place and the invitations state to bring bathing suits and a picnic lunch. Miss Susan Morse and Miss Eleanor Hallowell of Pocasset and Milton are on this committee.

THE NEXT DAY, WEDNESDAY, a senior ladies and junior singles tennis tournament will provide the thrill of the day, and luncheon will be served at the Pocasset Golf Club. Mrs. Francis A. Harding of Chestnut Hill, whose daughter, Miss Elizabeth will be one of the buds this winter, is giving a dinner before the dance at the Meganset Tea Room on Friday, Sept. 5. This dance will wind up the festivities for the week, and many dollars are expected to swell the fund for the Children's Hospital.

MISS ROSAMOND HOLTON of Boston and Phillips Beach, daughter of Mr. and Mrs. Herbert Holton, will be the house guest of Betty Spaulding, daughter of Mr. and Mrs. Eliot Spalding at their camp in the Adirondacks this week. Mr. Robert C. Duane of Manchester Cove will also be one of the house party.

Gretchen Bremer Will Make Debut at Dance on October 8

ONE OF THE FIRST "BUD" dances will be on October 8, at the Milton Club, to introduce Miss Gretchen Bremer, daughter of the Clifton L. Bremers, of Milton, who have been spending the month at Cohasset, with Dr. and Mrs. J. Lewis Bremer. I hear that Miss Anne Dick's dance on the North Shore September 29 may be indefinitely postponed on account of the serious illness of her sister, Miss Liberty. Miss Dick is to be a debutante this winter and no doubt will have a party later in the season.

Betty Alden

New Mode for the Fashionable Woman

By ANN ARDEN

—Boston Evening American Staff Photo.
Model from C. F. Hovey Company

ANN ARDEN will answer questions concerning clothes, social customs, or fashions generally. Address your questions to the Boston Evening American or the Boston Sunday Advertiser, or to Station WHDH.

FALL IS HERE—that season most filled with promise for the modern woman. It ushers in a new round of social activities, a new year at the club, a full schedule of duties in connection with one's favorite charity; and the routine management of house and family, which necessitates many pleasant shopping and business trips into town.

* * *

SUCH A program can only be met with poise and got through with distinction if one's wardrobe is adequate to every occasion and smart enough to assure an attractive appearance at all times.

* * *

VELVET RUNS the gamut of the fall mode and is smart in all of its guises. Velvet afternoon dresses mostly in black, some velvet suits with metal or satin blouses, velvet evening wraps which are short in front and down in back, velvet evening dresses and velvet hats draped in tam and beret styles are smart aspects of this vogue.

* * *

THE VELVET costume pictured is in a rich deep brown shade, with a hint of mauve in its tone, has many interesting fashion points, and is most graceful and wearable. The frock is one-piece, with circular side sections in the skirt, a draped neckline, bloused back, and vestee of cream lace.

* * *

THE SLEEVES end in deep points over the hands, and are tied in lace-tipped bows above the elbow. The belt is of velvet, with cleverly placed rhinestone buckle ornaments.

* * *

THE BECOMING brimmed hat is also of brown velvet, with rhinestone ornaments holding bows across the back. The necklace is of Carnelian and silver, the bag beige leather, gloves and hose toned beige, and strap pumps of brown suede.

* * *

BUCKLES ARE used on everything. Cuffs are buckled. Every belt has a buckle and buckles are found on necklaces and now on hats. Wood is also excellent as a trimming note. Therefore when a wooden buckle appears as the only trimming on a soft sport hat it is just the note that is needed. A hat trimmed in such a manner was seen recently at a smart French resort.

(ANN ARDEN broadcasts latest style news over WHDH every Tuesday and Thursday at 11 a. m.)

New Presidents for 12 of 8th District Clubs

By NANCY BREWSTER

Of the 19 clubs in the eighth district of the Massachusetts State Federation of Women's Clubs, 12 will be headed by new presidents this season. The district director is a new leader, as well.

Clubs in Malden, Medford, Melrose Highlands, North Reading, Reading, Stoneham, Wakefield, West Medford, Wilmington, Winchester and Woburn comprise the district.

New presidents and the clubs they will serve are: Mrs. William H. Converse, Malden Musical Club; Miss Ruth Child, Malden Women's Civic League; Mrs. H. S. MacNish, Hillside Mothers' Club; Mrs. W. J. Reilly, Isabel Arnold Dame Music Club; Mrs. Michael J. Pigott, Thursday Fortnightly Club of Medford; Mrs. Herbert E. Cole, Melrose Woman's Club; Mrs. William Leslie, Melrose Highlands Woman's Club; Mrs. Horace H. Jones, North Reading Upland Club; Mrs. Frank F. Knight, Reading Woman's Club; Mrs. George E. Merrifield, Stoneham Woman's Club; Mrs. John Montgomery, West Medford Woman's Club; Mrs. C. Alden Cummings, Woburn Woman's Club.

Headed by Mrs. Rodney Damon of Hopedale, the halls and seating committee has one of the biggest jobs of the entire 1930 American Legion Auxiliary national convention, which opens in the city Oct. 6, continuing for three days. Not only are all the meetings to be held in Symphony Hall, but the state's dinner as well, and preparations for this event, the outstanding social event of the convention, are taxing the efforts and energies of central committee, headed by Mrs. Lee Bishop of the Massachusetts department and a former president of the National Auxiliary.

Eight hundred delegates are expected to be seated on the convention floor, which, according to convention officials, is to be set up as are the political pow wows. So many seats will be assigned to each state, the roll of states depending upon their position in membership.

Not only does the committee with Mrs. Damon and her two vice-chairmen, Mrs. John Whelton of Boston and Mrs. John Gray of Westford, have to arrange for this, but provisions must be made also for meeting places within the hall for at least 16 other committee sessions, each with 50 or more members.

A first aid room, a reception room for the distinguished guests of the convention and a meeting place for the national executive board of the auxiliary must also be arranged. For the latter Faneuil Hall has been given for use by Mayor Curley.

The halls and seating committee includes also Mrs. Edith MacNevin, Hopedale, secretary; Mrs. Blanche Abbott, Wakefield; Mrs. Baker, Lexington; Miss Grace Bresnahan, Beverly Farms; Mrs. Lydia Frechette, Lawrence; Mrs. Ponzie Hawke, North Andover; Miss Mary Hoffman, Hudson; Miss Marie Lynons, North Billerica; Mrs. Mary Morgan, Beverly Farms; Mrs. Mathilda Murphy, Lynn; Mrs. Elizabeth Newell, Hopedale; Miss Aurilla Rolfe, Cambridge, and Mrs. Mary Saunders, North Andover.

PLEATED DRESSES
Or Any Other Kind
Thoroughly Cleansed and Pressed
OUR ONLY PRICE $1.00 Cash and Carry
All Garments Insured Against Fire and Theft
Men's Suits or Topcoats 75c
Cleansed and Pressed
UNIVERSAL
CLEANSERS and DYERS
TOWN STORES
8 Winter St., Room 815
600 Washington St.
Street Floor
OTHER STORES
646 Blue Hill Ave., Dorchester
1064 Mass. Ave., Cambridge
1092 Cambridge St., Cambridge

FINAL CLEARANCE
Summer APPAREL
drastically reduced
An unusual opportunity for late vacationists or holiday sojourners to outfit themselves at great savings

A	White and pastel basket weave COATS in 14 and 16 sizes. Were $16.50. NOW	$10.00
B	Silk COATS, plain or cape styles. Were $25-$39.50. NOW	$15.00
C	40 Silk DRESSES in white, plain pastels or prints. Small sizes only. Were $5.95-$8.75. NOW	$4.95
D	52 DRESSES including rajah ensembles and printed chiffon. Were $16.50. NOW	$10.00
E	SWEATERS of plain jersey with crew or V-neck; also combination of polo shirts with beret. Were $3.00. NOW	$2.00
F	HATS of the finest straws. Were $10-$20. NOW	$3.00

AUGUST COAT SALE
NOW IN PROGRESS
20% Reduction on Fur-Trimmed COATS
F. P. O'CONNOR Co
157 Tremont St. . . . Boston

Last 4 days
PAINE'S SUMMER SALE

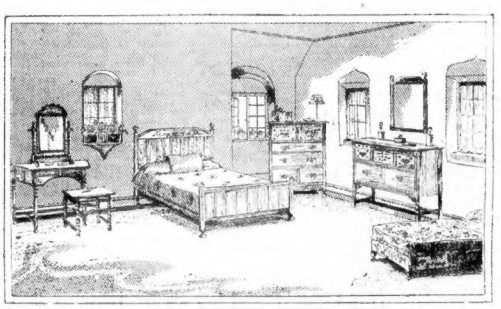

reductions like this
$400 OAK group 4 PIECES now $275
A Tudor adaptation. Bed, bureau and mirror, dressing table and mirror, chest. With twin beds, now $320. Formerly $485
Check over your needs for the home and fill them now when you can save 10% to 50%. Choose from the largest stock of style-right home furnishings in New England with Paine service experience and sponsorship as usual. Seldom is opportunity afforded to obtain this high-type furniture at such reductions. But time is short.
Only four more buying days.
PAINE FURNITURE COMPANY
Distributed Payments 81 Arlington Street *Free N. E. Delivery*

NATIONAL DOUBLES AT LONGWOOD

BOSTON EVENING AMERICAN SPORTS

FOR SPORTS—CALL LIBERTY 4000 MONDAY, AUGUST 25, 1930 FOR SPORTS—CALL LIBERTY 4000

MR. BOSTON

by JACK CONWAY

I found Mr. Boston at the Wollaston Golf Club this morning watching the youngsters tee off in the Hearst Junior Golf Championship.

"Bill Grimes tells me 355 boys will compete in today's [illegible] round," chirped Mr. Boston. "If Bill had not been obliged to close the entries a week ago, the entry list would have topped 1000.

"Sixty of the boys who are competing today have already proved their ability in important tournaments. They will have to keep their scores down, however, if they are to stand off the rush of some of the newcomers.

"Only the other day I saw an unknown caddy shoot an 80 at one of the South Shore courses.

"Ten years from now the United States will have a golf champion on every corner. There is something about smacking a golf ball that appeals to every youngster. Perhaps it is because one does not have to be able to hit a curve ball or inshoot in order to give the agate a ride.

"When Francis Ouimet, as a graduate of the caddy ranks, won the national open championship at The Country Club in Brookline, little did he think that there would come a day when 355 New England boys would tee off in a junior tournament at a Greater Boston course.

"I can remember when most sporting editors looked upon golf as a lady-like pastime and refused to give it much space in their columns. A sporting editor who fails to feature golf today merely proves his own incompetency.

"Ouimet put golf on the front page. Bones and others have kept it there.

Garden to Insist on Three Fight Contracts

"Alex MacLean tells me that the Boston Garden will insist on contracts for three fights in future when it signs up any main bout performer. Alex says he will not feature any boxer who refuses to consent to such an arrangement.

"Henry Lamar, Belmont heavyweight who clashes with Marty Gallagher at Braves Field tomorrow night, has already signed one of these three fight contracts. In addition to being signed to meet Gallagher, Lamar is also booked to clash with James J. Braddock and Jim Maloney.

"The Garden has the right to call off any of the matches in the event Lamar meets with a defeat. MacLean probably feels he won't have to do this as Maloney is the only man who has been able to defeat Lamar during the latter's pro career. And the grandson of a former merchant of the United States Supreme Court has had 40 ring battles.

"Lamar now scales 198 pounds and he feels he is ready for the first flight of heavyweights.

Stormy Week-End Upset Plans of Yachtsmen

"The stormy week-end was a keen disappointment to thousands of New England yachtsmen. I find that nothing is forgiving in favor and that there are more fine racing crafts in our waters than ever.

"I dropped down to Duxbury the other day and saw a mighty array of racing yachts in Duxbury Bay. Few people know that Duxbury at one time was the leading shipping center in New England. Sailing craft from all parts of the world anchored in its beautiful harbor.

"Duxbury Bay is today given over almost entirely to pleasure crafts. These yachts were tossed around by an angry sea on Saturday, but few of them broke away from their moorings.

"Golf in the morning and yachting in the afternoon is the athletic program of most residents of the South Shore.

"The North Shore also has its thousands of yachts. Salem, in the days of the Massachusetts Bay Colony, was a great shipping port. Duxbury and Salem ranked well ahead of Boston."

U. S.-British Net Series on Saturday

New York, Aug. 25—An international tennis series between the United States and Great Britain will be played Saturday at the West Side Tennis Club, Forest Hills.

United States Lawn Tennis Association has selected an American team composed of Sidney B. Wood, Jr., of New York; Ellsworth Vines, of Pasadena, Cal.; Clifford Sutter, of New Orleans; Frank Shields, of New York; Keith Gledhill, of Santa Barbara, and Wilbur F. Coen, of Kansas City to represent America.

The English team will consist of H. G. N. Lee, S. J. Perry, J. G. Iliff, and L. A. Godfrey. Three matches will be played in singles and two in doubles.

U. S.-BRITISH TRACK MEET WEDNESDAY

Chicago, Aug. 25—The fifth meeting of Great Britain's champions and the United States' best track athletes will take place at Soldier Field Stadium, here, on Wednesday night.

It will be the first time the meet has been held in the United States and American athletes will be after their fifth consecutive victory of the series. With the meet conducted under team rules, the British figure to have their first big chance of winning.

The United States appears reasonably certain of sweeping the field events, but in the track events Great Britain figures stronger, even with the loss of Percy Williams, Canadian sprint star who won the 100 and 200-meter races at Amsterdam in 1928.

Following is the American team:

100-Yard Relay (also three to run in special sprint and two 220-yard men in medley relay)—Eddie Tolan, University at Michigan; George Simpson, Ohio State; Russell Sweet, Olympic Club; Cy Leland, Texas Christian University; Hector Dyer, Los Angeles A. C.; Charley Farmer, University of North Carolina, and Ralph Metcalfe, Chase Park, Chicago.

One-Mile Relay (and one to run quarter mile in medley relay)—Vic Williams, Los Angeles A. C.; John Lewis, Detroit City College; Nate Long, Denver A. C.; Virgil Gist, Illinois A. C.; Riley Williamson, Oklahoma Baptist University; Reg Bowen, New York A. C., and Morgan Taylor, Illinois A. C.

Two-Mile Relay (and one to run half-mile medley relay)—Edwin Genung, Washington A. C., Seattle; Rupert Berthon, Pennsylvania Railroad A. A., Chicago; Levi Meyers, Denver A. C.; Orval Martin, Purdue; J. Marcus Brand, unattached, and Ed Blake, Boston A. A.

Four-mile relay—Ray Conger, Illinois A. C.; Paul Bekers, Penn State; Rufus Kiser, Washington A. C.; Gene Venzke, Swedish-American A. C., New York, and Ray Sears, Matson, B., Big Four A. A.

440-yard shuttle hurdle relay—Stephen Anderson, Washington A. C.; Charles Kenley, San Francisco Olympic Club; J. E. Hatfield, University of Indiana; Lee Sentman, University of Illinois, and John Morriss, Southwestern A. C., Lafayette, Ind.

Two-mile steeplechase relay—Jack Donaldson, Los Angeles A. C.; Clyde Blanchard, Rice Institute, Texas; Harry Carter, Olympic Club; Morgan Taylor, Illinois A. C., and Richard Gwinn, Baltimore Police A. A.

Three-mile team race (six to run and three to count)—Joe McCluskey, Fordham; Louis Gregory, St. Joseph's Catholic Club, Newark, N. J.; Clark Chamberlain, Michigan State College; F. F. McDonough, Boston A. A.; T. C. Offe, Meadowbrook Club, Philadelphia; Harold Manning, Wichita University; Gus Moore, Brooklyn Harriers, and Joe Sitvak, Illinois A. C.

Javelin Throw—Jimmy Demers, Los Angeles A. C.; Lee Bartlett, Saginaw, Mich.; L. D. Weldon, University of Texas, and Laino Hoover, Los Angeles A. C.

Shot Put—Herman Brix, Los Angeles A. C.; Harlow Robert, San Francisco Olympic Club; Paul Jessup, Washington A. C., and Lou Sexton, New York A. C.

Hammer Throw—Edmund Wright, New York A. C.; Edmund Black, Boston A. A.; Ed Flanagan, Boston A. A., and Karl Clark, Denver A. C.

Broad Jump—Carl Bates, unattached, Philadelphia; George Martin, Olympic Club; Sol Furth, New York University, and Darrell Hamilton, Denver A. C.

High Jump—Walter Burg, Illinois A. C.; Henry La Salletti, Los Angeles A. C.; Henry Cogswell, Olympic Club, and Walter Marty, Olympic Club.

Pole Vault—Fred Sturdy, Los Angeles; Tommy Warn, Northwestern University; Lovell Shaw, unattached, Boston, D., and Marvin Harvey, Denver A. C.

British Team Picked for Wednesday's Meet

Hamilton, Ont., Aug. 25—The track and field team which will represent Great Britain in the dual relay meet with the United States at Chicago Wednesday was announced today.

Percy Williams, double Olympic sprint champion, was named for the dashes, but his tendon, pulled during the finals of the 100-yard dash yesterday, probably will prevent him from competing.

The British empire team will be as follows:

100 Yards—Williams, Canada; Page, England; Fitzpatrick, Canada; Legg, South Africa; Berry, England; Leigh-Miller, Canada; Gerhardt, South Africa.

440 Yards—Wilson, Canada; Walters, South Africa; Reangwin, England; Golding, Australia. Reserves—Bennett, Australia; Pole Vault—Pickard, Canada; Ford, England; Gilbert, Canada. Reserves—Gordon, Canada.

120-Yard Hurdles—Burghley, England; Desborough, England; Cuby, England; Clivers, South Africa. Reserves—Harper, England.

One-Mile Run—Thomas, England; Whyte, Australia; Cohen, England; Walters, Canada. Reserves—Perking, Canada.

Hammer Throw—Nelson, England; Smith, England; Murray, Scotland. Reserves—Mc-Dermid, Scotland.

Hop, Step and Jump—Ware, South Africa; Gordon, British Guiana; Stargatt, Canada. Reserves—Bartlett, Canada.

880-Yards—Hampson, England; Chandler, South Africa; Edwards, British Guiana; Townsend, England. Reserves—Gutteridge, England.

Javelin—Lay, England; Filling, Canada; Hardwick, England. Reserves—Hardwick, England.

Three-Mile Run—Tootle, England; Renhouse, Australia; Winfield, England; Evanshade, Canada. Reserves—Hyland, New Zealand. New Zealand.

Medley Relay—Wilson, Canada; Walters, South Africa; Bayeombe, Australia; Eagleburn, England; Hyland, Canada; Hampson, England; Chandler, South Africa; Elliott, New Zealand.

Steeplechase—Burghley, England; Morrison, England; Neame, England; Tatham, England; Leigh-Wood, England.

Fall River Defeats Austrian Team, 3 to 1

Vienna, Aug. 25—The Fall River, Mass., soccer team defeated a selected Austrian team here yesterday, 3 to 1.

Stark scored for Fall River 13 minutes after the opening whistle. Fourteen minutes later Specht tallied for the Austrians, and the first half ended with the teams deadlocked.

The second half was very fast, with the Americans dominating play throughout. Ashton shot Fall River's second goal and a few minutes later Stark booted another.

FEATURE PERFORMERS IN DOUBLES WEEK AT LONGWOOD

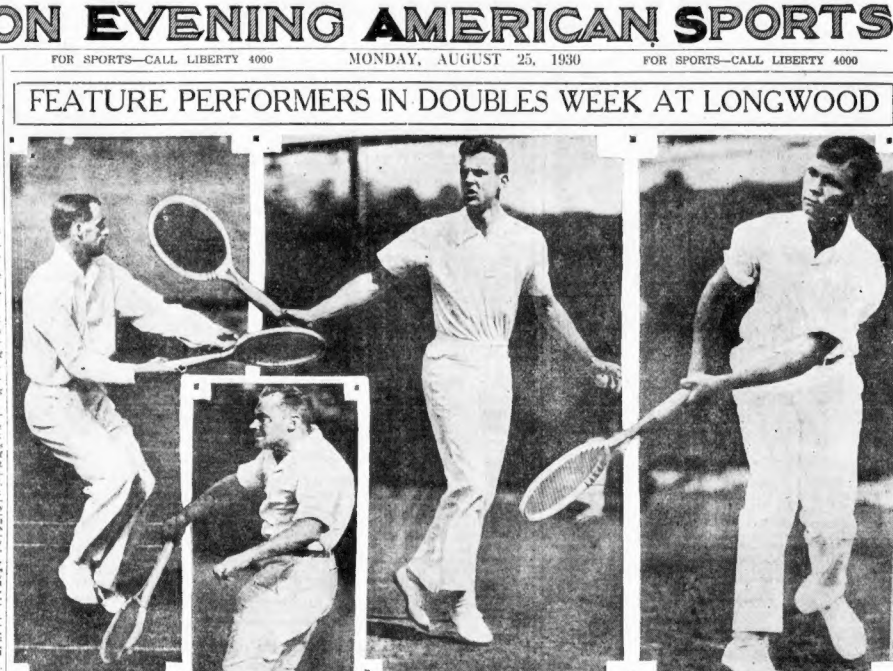

Barry Wood

BIG BILL TILDEN, long ruler of American tennis, will be seen in action at Longwood this week, in quest of the doubles title.

John Doeg

THE NATIONAL DOUBLES TITLE will be the objective of these stellar stars of the tennis troupe which plays at Longwood Cricket Club, Chestnut Hill, this week. Tilden and Hunter form a strong veteran combination.

Barry Wood, the famed Harvard athlete, teams with Dick Murphy, a fellow Crimson collegian. Johnny Doeg, the rangy Californian, now holds the crown with Geoane Lott of Chicago. A brilliant week is expected.

Frank Hunter

FRANCIS HUNTER, Tilden's partner in the doubles. The Hunter-Tilden team looms as one of the strongest in the tourney.

REDS-WHITES IN POLO TIE

Port Washington, N. Y., Aug. 25 (US)—The "Reds" tied Tommy Hitchcock's "Whites" in the 10th international test match to determine the United States team at Sands Point, L. I., yesterday.

The "Reds" and Hitchcock's "Whites" fought to a Mexican stand-off at 13 to 13, in a match that had more finesse and smarter polo than any seen on Long Island since 1928.

A crowd of 12,000, the largest crowd in the history of Sands Point polo, saw the match.

The "Reds," working as a unit, gave the "Whites" a taste of team work such as they may be called upon to face against the British next week. While the "Whites" succeeded in outscoring them by 11 to 4 on the flat, Hitchcock's team was called upon to play with something that looked very much like bitterness.

TAYLOR HERO OF CUBS' WIN

Chicago, Aug. 25—Dannie Taylor, left fielder of the Chicago team, stole home in the ninth inning to give the Cubs another victory over the Giants.

The play, one of baseball's most sensational and one rarely seen, was the climax of the crucial series and gave the Cubs a 3 to 2 triumph, to boost them five full games ahead of the pack in the National League championship struggle.

The Cubs are now regarded as sure winners of the National League pennant.

Ober Wins 10-Mile Quincy Marathon

Julius Ober of the B. A. A. led a field of 29 to the tape in the 10-mile modified marathon conducted at Merrymount Park, Quincy, yesterday afternoon under the auspices of the Italian-American Athletic Association, as part of the festivities of the ninth annual field day of the organization. Earl Collins of Medford made the best time and was awarded the time prize. Quincy's favorite son, John Holmy, of the B. A. A., was seventh.

The prizes awarded by Mayor Thomas J. McGrath were given to Julius Ober, Governor Allen cup; John Semple, Quincy Trust Co. cup; John Peck, Granite Trust Co. cup; Joseph Quirk, mayor's cup; J. Smith, Congressman Richard B. Wigglesworth cup; Earl Collins, Frank D. Coffman cup and time prize, a cup donated by Hon. Eben Draper; John Holmy, Hon. Chester I. Campbell cup; Lewis Smith, Joseph B. Grossman cup; Frank McCune, Lieut.-Gov. William S. Youngman cup; Agostini Signore, William A. Lamb cup.

WINS HEARST SWIM TROPHY

Chicago, Aug. 25—Emma Shemaitis, repeating her victory in the Herald and Examiner's women's marathon for the third time has taken permanent possession of the $1,000 Hearst championship swimming trophy.

The Illinois Women's Athletic Club star, who had won in 1927 and 1929, finished by herself with a margin of 80 yards at the end of the mile and a quarter course, held Sunday in the Lincoln Park landlocked lagoon.

Five of her teammates gave the I. W. A. C. a sweep of the places, Mary Ellen Stark was second; Mona Gross, third; Daney Van Maarth, fourth; Violet Morton, fifth, and Regina Gildea, sixth.

It was the fifth Herald and Examiner marathon, and the 19-year-old Emma's victory represented a triumph in the "crucial" swim of the series.

In the four previous marathons she had split first places with Isabelle Smith, also of the I. W. A. C. Each won twice. The race yesterday was scheduled as a personal duel between them, but Isabelle couldn't do any better than twelfths and saw her rival take the huge silver cup. Miss Shemaitis swam the long race in 34:07.

A field of 291 swimmers took the water at the gun in the senior contest, while 141 juniors competed. It was the biggest field in the five years of the meet, and a crowd of 50,000 lined the course.

Lincoln Fields Opens

Crete, Ill., Aug. 25 (INS)—Lincoln Fields race course, one of the first large tracks to spring up in the Chicago district, opened a 30-day late summer meeting today.

League Leaders

By the Associated Press
Including games of August 24

NATIONAL LEAGUE

Batting—Terry, Giants, .408.
Runs—Klein, Phillies, 126.
Runs batted in—Wilson, Cubs, 143.
Hits—Terry, Giants, 206.
Doubles—Klein, Phillies, 48.
Triples—Moore, Cardinals, 22.
Home runs—Wilson, Cubs, 42.
Stolen bases—Taylor, Cubs, 32.

AMERICAN LEAGUE

Batting—Gehrig, Yankees, .396.
Runs—Ruth, Yankees, 135.
Runs batted in—Gehrig, Yankees, 148.
Hits—Gehrig, Yankees, 186.
Doubles—Manush, Senators; Hodapp, Indians, 38.
Triples—Combs, Yankees, 17.
Home runs—Ruth, Yankees, 44.
Stolen bases—McManus, Tigers, 25.

Hub Horse May Run in $70,000 Race at Goshen

A five-day grand circuit meet opens at Good Time Track, Goshen, N. Y., today.

The feature race, the $70,000 Hambletonian stake for three-year-olds, will be held Wednesday.

Boston followers of light harness racing are interested in the Hambletonian, as Mrs. Charles F. Adams's three-year-old, Larkspur, 2:06¾, is listed as a probable starter. Townsend Ackerman will drive the daughter of Guy Axworthy. The other Boston entry for the Hambletonian, Enchantress III, will not go, Allan J. Wilson figuring she is not fit.

While the Hambletonian will feature the meeting, there are several other events at the Orange county track which should offer some brilliant competition. One of these is a $5000 Board of Trade stake for 2:08 pacers, listed to be raced on Thursday afternoon.

Listed to face the starter is one of the best fields of pacers to go this season. Included in the lot are such cracks as Highland Scott 1:59¼; May E. Grattan 2:01, winner of the $25,000 pacing derby at Kalamazoo; Berry the Great 2:09¼; Kinroy Direct, 2:00½; Mrs. Adam's Better Win 2:01¼; Enoch Guy 2:03½, and other glib wriggiers.

The $5000 Goshen Inn Stake for 2:10 trotters on the card for tomorrow will see such celebrities as Hollywood Harriet 2:02½; Athlone Guy 2:03¾; Axmoke 2:04; Happy the Great 2:04¾; Allan J. Wilson's Hollywood Dick 2:05¾; Quality 2:04½; Tronis Britton 2:04¾; Senator Brewer 2:05, and other select fast goers.

Today's program at Goshen offers a 2:22 trot for $1000, two-year-old pace for $1500; 2:14 trot for $2000, and an open class pace. Tomorrow will see a two-year-old trot for $5000; 2:10 trot for $5000; three-year-old pace for $1500, and an open class trot.

Wednesday comes the big day with the Hambletonian three-year-old trot for $70,000; 2:14 pace for $2000; three-year-old pace for $5000, and a handicap trot for $2000. Thursday offers a three-year-old trot for $3000; 2:08 pace for $5000; 2:18 trot for $2000, and an open class trot.

The closing day, Friday, will see the fast steppers go out to score in a handicap pace for a purse of $2000, an open class for pacers and another for trotters, and a special event.

BASEBALL

American League

STANDING OF THE CLUBS

	Won	Lost	P.C.
Philadelphia	83	43	.659
Washington	76	48	.613
New York	71	51	.582
Cleveland	66	56	.541
Detroit	64	58	.525
Chicago	48	75	.390
St. Louis	43	79	.352
BOSTON	43	81	.347

GAMES TODAY

Washington at Philadelphia.
Only game scheduled.

AMERICAN LEAGUE RESULTS

New York 5, Cleveland 3 (first game).
Cleveland 4, New York 3 (second game).
Washington 7, Philadelphia 3.
St. Louis 7, Detroit 3.

National League

STANDING OF THE CLUBS

	Won	Lost	P.C.
Chicago	74	48	.607
New York	69	53	.566
Brooklyn	69	56	.552
St. Louis	67	56	.545
Pittsburgh	63	59	.516
BOSTON	57	67	.451
Cincinnati	52	67	.437
Philadelphia	40	83	.325

GAMES TODAY

Pittsburgh at Cincinnati.
Only game scheduled.

NATIONAL LEAGUE RESULTS

Pittsburgh 9, Cincinnati 6 (first game).
Cincinnati 5, Pittsburgh, 0 (second game).
St. Louis 9, Philadelphia 4 (first game).
St. Louis 6, Philadelphia 4 (second game).

Wesleyan Gridders to Report Sept. 10

Middleton, Conn., Aug. 24 (AP)—Wesleyan football candidates will report to Coach "Swede" Oberlander here on Sept. 10, according to a letter received from the former Dartmouth player.

Wesleyan's opening game is slated with Colby here on Sept. 27. The rest of the schedule: Oct. 4, Connecticut Aggies; 11, Columbia at New York; 18, Rochester at Rochester; 25, Amherst; Nov. 1, Trinity at Hartford; 8, Williams at Williamstown; 15, Bowdoin.

Partridge's Pal Hingham Winner

The Pal with Richard W. Partridge at the helm, was the winner in the O Class in a race held by the Hingham Yacht Club off Crow Point, Hingham, yesterday afternoon, while the Scrapp, piloted by Alfred R. Shrigley, Jr., won in the Mighty Mites Class.

LUCY RECS WIN CLOSE GAME

Lusitania Recreation soccer team of Cambridge defeated Pawtucket of the American Soccer league, 2 to 1, in an exhibition game in Lusitania Stadium, Cambridge, yesterday.

Bob McIntyre and "Sonny" Foley netted for the Massachusetts State league champs, and Gordon Burness, former Hubite, notched Pawtucket's only score.

Fifteen minutes from time, "Sonny" Foley notched one of the greatest goals ever registered in these parts, the wee winger planting the ball in the far corner of the rigging to score what proved to be the decisive tally of a hard fought encounter.

DIAMOND PICK-UPS

A few records were established during the Sabbath twin bill between the Red Sox and White Sox. The first game was completed in 69 minutes, which is the fastest time in which a big league contest has been played for several years.

The second game went eleven innings and was all over at 5:30 p. m. Previously, not more than 18 innings had ever been finished on a Sunday in the Hub before the 6 o'clock closing time. And for once, the Wagners didn't collapse at some time or other before a Sunday audience, playing great ball from the start of the opener until the finish of the nightcap.

Milt Gaston's pitching in the opener, which the natives won, 2 to 0, was about the finest seen here this season. He gave but three scattered singles, one base on balls and fanned six. Only one enemy reached as far as third and none would have seen second but for errors. Milt also helped his cause by hitting a double to knock in the Sox' second run. It was his tenth win of the season.

Gaston's opponent, Ed Faber, veteran spit-ball artist, was even better than the local hurler up to the seventh, but he weakened towards the close to suffer his first defeat in six starts. "Red" who is well over 40 years old and has been pitching in the big show close to a score of years, appeared all through the first two visits of the White Sox to the Hub, but yesterday he looked plenty good enough to keep on winning for several years more.

The Wagners' victory in the first was their 12th in 18 starts against the Pale Hose and insured them of the edge over their seventh-place rivals for the season.

When it is raining in Brooklyn it is natural to assume that it is also raining across the bridge in New York, but while the Braves and Dodgers were being kept idle by showers on the Sabbath, the Yanks and Indians played two games across the river.

Former Fitton Grid Player Succumbs

John W. Searles, well-known East Boston athlete, died at the Chelsea Naval Hospital yesterday following an operation.

Searles, an oversea veteran, was long identified with sports and played on the Fitton football team. He was a member of the Fitzharry Post, American Legion.

TILDEN HEADS COLORFUL ARMY OF NET STARS

By JOHN GILLOOLY

Bill Tilden and his colorful regiment of tennis stars parade into the Longwood Cricket Club grounds, Chestnut Hill, today to pitch camp for one solid week, during which a war will be waged for the 49th national doubles crown.

Doubles week at Longwood finds this great army of net stars making their Boston stop at the annual northern invasion up the Atlantic seaboard. And before the week is out Boston tennis enthusiasts will have had their share of tennis thrills.

There will be five tournaments conducted during the week. Today the national doubles start. Tomorrow the ladies' invitation tournament is added to the lists. Wednesday finds the fathers and sons, veterans, and mixed doubles, all carrying national titles, under way.

Doeg and Lott Are Defending Champions

Johnny Doeg of Santa Monica, Cal., and George M. Lott of Chicago, are the defending champions in the national doubles. They took their championship a year ago at Longwood, defeating Berkeley Bell and Lewis White, a pair of Texans.

Doeg and Lott have been seeded first after much meditation by Richard Bishop and Irving C. Wright who made the draw. But there have been so many upsets recorded in this tennis season that the draw means little and the drawdesigners, Mr. Bishop and Mr. Wright, may find half of their seeded choice knocked out of the running before the third round is reached.

Perhaps the most dangerous combination in the current tournament is that of Sydney Wood and Frank Shields, an unseeded pair. Shields and Wood are both young and the most promising of youthful rankers. Bill Tilden picked them two lads as the coming standard bearers in international tennis. If they are to proper form the Wood-Shields merger is likely to clash its way through the field to the final bracket.

Two other unseeded teams, Berkeley Bell and Gregory Mangin and Barry Wood and Dick Murphy, are hard court representatives, are also to be placed on the "dangerous list." These three teams are all capable of the upset and members have got more than ordinary ability and the unquenchable spirit of youth.

Tilden and Hunter Will Fight for Crown

Bill Tilden and Frank Hunter are not to be overlooked. Nor are Wilmer Van Ryn and Wilmer Allison who piled up doubles honors a year ago but haven't been able to reach that peak of perfection since.

Ireland is to be represented in the tournament by G. Lyttleton Rogers, a six-foot-six son of Erin who was a member of the Irish Davis Cup team. There are three Britishers entered in the draw but none of them are threatening. Canada is represented by Marcel Rainville, a hard hitter, who will team with Fred C. Beggs of New York. Lyttleton plays with Watson Washburn of New York.

Today's Matches at Longwood

FIRST ROUND

George M. Lott, Jr., Chicago, and John H. Doeg, Santa Monica, Cal., defending champions, vs. Alfred Turner and Robert Casey, New York.

Richard Murphy, Utica, N. Y., and W. Barry Wood, Jr., Boston, vs. C. Holmes Perkins, Cambridge, and Thomas Gaston, Boston.

Keith Gledhill, Santa Barbara, Cal., and Ellsworth Vines, Pasadena, Cal., 1928 national junior champions, vs. W. F. Talbert and Robert Ogle, St. Paul, Minn., Northwestern champions.

George Lott and Walter W. Wold, Boston, vs. Gerald Bartosh and Jack Tidball, Los Angeles, Pacific Coast champions.

Wilbur L. Tilden, 3d, Philadelphia, and Francis T. Hunter, New Rochelle, N. Y., vs. Berkeley Bell, Dallas, Texas, and Gregory Mangin, Newark, N. J.

Sidney B. Wood, Jr., and Francis X. Shields, New York, vs. Richard Bishop, Keith Werner, Los Angeles.

E. W. Allison, Dallas, Texas, and J. Wilmer Van Ryn, Newport, vs. Lloyd Nordstrom, Columbus, S. C., and J. L. Draver, Gainesville, Fla., Southern Association.

Wilmer Allison, Dallas, Texas, and Gregory Mangin, Newark, N. J., Davis cup alternates, vs. G. Lyttleton Rogers, Ireland, and Watson Washburn, New York.

Arnold W. Jones, Providence, and James Van Alen, Newport, vs. Wilmer Hines, Columbus, S. C., and J. L. Draver, Gainesville, Fla., Southern Association.

Gilbert Hall, South Orange, N. J., and Frank Parker, Milwaukee, Pacific Coast champions, vs. Marcel Rainville, Montreal, Canada, and Fred and Don Dixon, Salt Lake City, Utah, Intermountain champions.

Richard C. Stevens, Jr., Short Hills, N. J., and Wilmer Allison, Dallas, Texas, vs. Lee and J. A. Godfrey, England.

Ciaci and Hopkins Tied for Hearst Junior Lead

BOTH LADS DO COURSE IN 76

Sam Ciaci and R. G. "Bobby" Hopkins, both boys listed among the "dark horses," led the field in the William Randolph Hearst Junior Golf Tournament at the Wollaston Golf Club, Montclair, this morning with almost half the field reported.

Ciaci and Hopkins both had 76's. This score is only three above par and both lads shot remarkable golf for juniors to arrive at this total. Ciaci put together a pair of 38's while Hopkins had a 39 and a 37.

Bill Donnelly, former State Junior Champion, was tied for second place with John Woodruff of Needham, another unknown. Donnelly and Woodruff both turned in 77's to become deadlocked.

Donnelly was one of the outstanding favorites in the tournament and his score surely qualifies him for the match play which starts tomorrow.

Bobby Hunter, sister of the State Junior Girls' champion, Dorothy, was in a tie for third place with Louis Abood. These lads were three strokes behind the leaders with 79's.

Leon K. Emerson, one of the choices to win the beautiful Hearst golf trophy, had an 80. Gerry Moore and Harold McGrail turned in poor cards and may be eliminated. Moore had an 84 and McGrail an 85. McGrail won the caddy title last week.

SUMMARY

F. Sawditch, 81; William Lepon, 84; Al Treacy, 104; Tom Mellean,—; Edward Heller, 110; R. Flewelling, 157; E. Norton, 98; J. Causey, 110; Sam Ciaci, 76; Mel Pinanski, 85; H. Marzukelli, 88; Renaud Fex, 85; Herbert Dwyer, 102; Joe Remmond, 105; A. Nugent, 97; Al Chevalenik, 87; John Daley, 104; Ray Simmons, 93; Albert Wax, 102; Thomas Roche, 105; E. Plant, 91; J. C. Welch, 94; Milton Starr, 94; Tom Mahoney, 113; Tom Brady, 107; Paul Lacey, 91; 800 figures, 85; Daniel Kiley, 81; William Burke, 90; Austin Dingle, 84; John Brady, 109; Charles Taylor, 85; R. Ryan, 84; Tom Mackin, 90; Fr. King, 97; Joseph Fitzgerald, 93; Tom Corcoran, 97; Paul Bonanno, 105; Al Spencer, 100; Joseph Cunningham, 105; Mr. Mcpherson, 110; Gerald Crowley, 110; P. Albani, 85; R. Mcquillan, 85; John Long, 95; Paul Dwyer, 107; R. Ivers, 102; Norman Joy, 95; John Forhum, 100; R. Dalton, 94; Herbert Aikens, 97; John Joyce, 103; R. Flaherty, 110; J. O'Leary, 97; Frank Mackavoy, 90; J. Murphy, 85; J. Craig, 96; N. Nettleton, 98; Fred Cutler, 104; Ralph Cody, 90; Warren Casey, 85; Leo Curley, 98; F. Connolly, 91; F. Thompson, 96; D. Sordinato, 94; M. Molia, 94; A. Austin, 101.

R. G. Hopkins, 76; W. R. Donnely, 77; R. G. Hunter, 79; J. Barber, 79; H. Mcgrath, 83; L. K. Emerson, 80; G. W. Moore, 84.

Doris McCuen Kathleen Talbot

ADMIRERS. Doris McCuen and Kathleen Talbot of Belmont were out early in the morning to watch the tournament start.

BOSTON EVENING AMERICAN SPORTS

SCENES SNAPPED AT WOLLASTON AS HEARST TOURNAMENT STARTED

LOUIS YUREK, a one-armed golfer, who is one of the most ambitious of the entries in the Hearst tournament despite his physical handicap.

SOME OF THE HOPEFULS are shown, up bright and early, ready to start their rounds of the qualifying round. Charles Taylor of Stony Brook Golf Club is under way and is teeing off at the third hole. A group of lads gathered at the judges' stand awaiting their starting assignment. More than 200 had gotten under way before noon. A large gallery of fathers, mothers and friends of the boys were on hand to see the fine golf played by the youngsters.

CALLAHAN IN TITLE BOUT TONIGHT

By JACK CONWAY

Andy Callahan of Lawrence will defend his title as New England lightweight champion against Sammy Fuller of the North End in a ten-round bout at the Marks Stadium at Tiverton, R. I., tonight.

The weight for the bout is 138 pounds which is the lightweight limit. As Fuller is always below this notch, Callahan's title will be at stake.

It will be the second meeting between Callahan and Fuller. Their first skirmish was staged in this city and resulted in a victory for Callahan after 10 hard rounds of milling.

Fuller made a rally in the last two rounds and almost cut down Callahan's early lead.

The winner of tonight's bout will be in line for matches with Senor Justo Juarez, Jack Berg and other leaders in the lightweight class.

Frankie Hennessey of Fall River will oppose Pancho Villa of New Bedford in the semi-final of six rounds.

In the other six rounders, Albion Holden of Attleboro will mingle with Johnny Hanlon of Lynn, Rudy Barr of Jamaica Plain will clash with Freddy Bender of Newport, Whitey Hurwitz of Dorchester will tackle George LaBate of Brockton, while Dick Fusaro of Fall River will collide with Manny Burgess of Providence.

Lamar and Gallagher End Training for Go

Henry Lamar, Belmont heavyweight, and Marty Gallagher of Roxbury have ended training for their 10-round tussle which will take place at Braves Field tomorrow night under the direction of the Boston Garden.

The rival heavyweights will each scale in the vicinity of 190 pounds when they enter the ring.

It will be the third meeting between these rivals. The previous two contests were staged in Baltimore and resulted in victories for Lamar after close contests.

Lamar and Gallagher each claim they will win by a knockout tomorrow night.

The winner will be pitted against James J. Braddock, New Jersey heavyweight, in a contest at the Boston Garden next month.

Kearns' Heavyweight in Semifinal

Andy Mitchell of California, young heavyweight managed by Jack Kearns, will tackle Jack Dudley of Worcester, winner in the heavyweight class of the diamond belt tournament, in the semi-final of eight rounds. Mitchell takes the place of Buddy Hosard who was dropped from the card following a recent defeat.

Mitchell gave Jim Maloney plenty of opposition in a bout at the Garden, and will go to the post a favorite over Dudley.

Steve Gorman of South Boston and Terry Mitchell of Somerville will furnish the fireworks in another eight-round bout. Gorman and Mitchell furnished a slugging match when they opened the diamond belt tournament. Gorman edged out his opponent and went into the final bout where he lost to Dudley.

Pat O'Flaherty of South Boston and Ug Gibson of Medford will trade blows in another eight, while Ring Larsen of Quincy, former national amateur middleweight champion, will make his Boston bow as pro when he mingles with Roy Bailey of Charlestown.

Selections and Scratches

TODAY'S BEST BETS AT SARATOGA—Sun Edwin, 2nd race.

AT DADE PARK—Bernice Van, 3rd race.

AT BLUE BONNETS—Kopec, 8th race.

LINCOLN FIELD SCRATCHES

1—None.
2—Dealer, Town Limit, Our Doctor, Sister Mary, Josephine D. Fonde, Gulliver.
3—None.
4—Scales.
5—King Kelly, Herendeen, Jodhpur, Roy Gibson, Frances Milward, Gold Ridge.
6—Miss Marnie, Buttered Toast, James M, Setha Ballet.
7—Haymaker, Honeyfish, Applaud, Force.
Weather clear, track fast.

BAINBRIDGE SCRATCHES

1—Ruth Long, Nandar, Fair Marion, Shannon Rose, Lotta Serapis, Starch.
2—Brown Gold, News Item, Alvin Selve, Heatherdale, Fairmont, Crossed Wires, Miss Way, Boo Gentry.
3—The Padre, Numancia.
4—Otto, Flying Torch, Biddy Shipp, Harry Carroll, Uncle Boot, Antonio.
5—None.
6—Fair Margery, Panorel, Red Nan.
7—Coquina, Tenthuilder, Evergreen Queen, Jack Up, Golden Cloud, Jack O'Leen, Yachtsman.
Clear, heavy.

DEVONSHIRE SCRATCHES

1—Silla, Garnock.
2—Xylophone, Old Mar, Air Flight, Sailor Maid, Select.
3—Lady McNeil, Plagurer, Decard Crest, Twenty-One Shillings, King Court, Sand Ridge.
4—Donnes Moi, Senora.
5—Blimp, Tonto Rock.
6—None.
7—Lamkin, Aversion, Great Rock.
Clear; fast.

DADE PARK SCRATCHES

1—Thistle Duke, Borealis, Shasta Sun, Ed L., Outlone, Nimble Jack, Billy Con.
2—Define, Tom Ormant, King Haiun, Goose Step, Whiskwin, Washington, Carrie, The Abbot.
3—None.
4—Birdie Wrack, Betty Ann.
5—Maecenas, Western Princess, Patti Louise- Sir Dean, Royal Beauty.
6—Miss Sue, Madam Florence.
7—Cornbelt, Evelyn L., Happy Hanly, United Army, Polvo, Brookdale Miss, Lady Viola, Medina, Jusal Jean.
Weather, clear; track, fast.

BLUE BONNETS SCRATCHES

1—Old Sol, Kilometer, Uvira.
2—Knurl, Par Excellence, Storm Queen.
3—Chattering, Alans Bay, Lawn Grass, Saratoga Maje.
4—None.
5—Montanara.
6—None.
7—Moon Phase, Madder, Fly Across, Tempter, Buntaris, Brahman, Fenlight, Inca, Saints Fancy, Lawless.
Weather cloudy, track fast.

BLUE BONNETS SELECTIONS

1—Mymber, Sweet Insanity, Soft Gills.
2—Knurl, Master Robbie, Miss Gaiety II.
3—Little Nap, Alan's Bay, Saratoga Maje.
4—Knurl, Span, Nipigon.
5—Kopeck, French Lass, Solace.
6—Wrackell, Sounding Deep, Amsterdam.
7—Tall Grass, Upset Lad, Madder.
BEST BET—Kopeck.

DADE PARK SELECTIONS

1—Red Russia, Borealis, Noble Jack.
2—Whistler, King Haiun, Tom Ormont.
3—Bernice Van, My Carolyne, Miss Ferfrieda.
4—Take Off, Shasta Lad, Betty Ann.
5—Western Princess, Harold Ormont, Thistle Lad.
6—Sugar Kiss, Gradiset, Tavy.
7—Black Thunder, Medina, Illustrious.
BEST BET—Bernice Van.

PROBABLE WINNERS AT SARATOGA

Papers	First Race	Second Race	Third Race	Fourth Race	Fifth Race	Sixth Race
New York American	Sent Free	Sun Edwin	Marshion	Adequate	Genial Host	Yellow Flag
Carley	Brown Maid	Sun Mission	Blind Lane	Aldershot	Bosky	Yellow Flag
Tantalus	Outlaw	Bud Broom	Cheno	Dangerous	Punishment	Epinax
Horse	Bronze Star	Boulder	Sun Edwin	Aldershot	Genial Host	Yellow Flag
Walsh	Spanish Dancer	Sun Edwin	Marshion	Adequate	Bosky	Egypt
Running	Sunny Star	Sun Mission	Blind Lane	Aldershot	Genial Host	Peter Polly
Horse	Bronze Star	Sun Edwin	Marshion	Charon	Bosky	Rollin In
Carmac	Sent Free	Sun Mission	Blind Lane	Aldershot	Punishment	Yellow Flag
Morning	Spanish Dancer	Star Lassie	Kensington	Adequate	Genial Host	Egypt
Telegraph	Dunrock	Sun Edwin	Blind Lane	Charon	Bosky	Rollin In
Fitz Gerald	Tragmar	Sun Mission	Marshion	Aldershot	Punishment	Up Above
Morning	The Whip	Simeon	Cheno	Adequate	Genial Host	Yellow Flag
Telegraph	Spanish Dancer	Sun Edwin	Blind Lane	Adequate	Punishment	Yellow Flag
Hermis	Dunrock	Sun Falcon	Marshion	Dangerous	Genial Host	Rollin In
Racing	Bronze Star	Sun Mission	Gosling	Charon	Bosky	Peter Polly
Sweep	Spanish Dancer	Farmer	Blind Lane	Adequate	Genial Host	Good Humor
Form	Bronze Star	Sun Edwin	Marshion	Dangerous	Punishment	Rollin In
		Capstone	Cheno	Charon	Bosky	Lullaby, II.

CONSENSUS OF SELECTIONS

FIRST RACE	SECOND RACE	THIRD RACE	FOURTH RACE	FIFTH RACE	SIXTH RACE
SPANISH DANCER	SUN EDWIN	MORSHION	ADEQUATE	GENIAL HOST	YELLOW FLAG
BRONZE STAR	SUN MISSION	BLIND LANE	CHARON	PUNISHMENT	ROLLIN IN
SCOT FREE	FARMER	CHENO	ALDERSHOT	BOSKY	EGYPT

SWIMMERS ARE FORCED TO QUIT

A heavy sea and freezing water crushed the hopes of the swimmers in the scheduled Marathon from Charlestown bridge to Pemberton yesterday.

None of the starters were able to reach the goal, all of them being taken from the water long before Pemberton was sighted.

Tom Kenney of Cambridge, member of the Boston Swimming Association, however, was was adjudged the winner because of his desperate struggle to conquer the great odds against him.

Kenny swam 5 hours and 25 minutes, but retired at Long Island Head on account of the choppy waves and the turn of the tide.

Joe Jarosh of Cambridge, also a Boston Swimming Association member, swam neck and neck with Kenney all the way, and was taken from the water by his pilot 10 minutes before the winner. Jarosh was given second prize.

Henry Sodergren of East Boston was third; Mike Wrene, the Lowell policeman, fourth; James Mullen of Charlestown, fifth; Walter Rose of the North End, sixth; Frank Hamilton of Cambridge, seventh; Joe Foley of Charlestown, eighth; Charles Champey, Lawrence, ninth; Dick Donovan of Dorchester, tenth; Bill Nesbit of Medford, 11, and Al Gorbush of Boston, 12th.

The race for the women was also on the schedule but was put over for two weeks on account of the heavy sea.

Newark Defeats Wanderers, 3 to 2

New York, Aug. 25—The Newark American soccer team, which has been reinforced by many of the former players of the defunct Bethlehem Steel team, started the season yesterday by defeating the Brooklyn Wanderers at Hawthorne Field, 3 to 2, before a crowd of 2000.

Notes of the Sandlots

The Bankers and Brokers play-off series gets under way tonight at Fenway Park when Gurnett & Co. plays the Atlantic nine. Gurnett took the title in the first half and Atlantic in the second.

Al Koerber, who pitched Atlantic into a title series, will be on the hill for his team while John Shea will be the mound for Gurnett & Co.

Shea and Koerber are both left-handers and a great duel is expected.

The game is bound to be a bummer for there's a trip to Detroit in the offing for the winners. They'll meet the Detroit champions and then return to Boston to play the New York title-winners.

This is the final week in the Greater Boston Twilight League fight. The second half comes to a close on next Sunday afternoon. It seems now that a playoff series will be necessary for both Dorchester and Roslindale are battling hard to keep Malden from winning the second half as they did in the first half.

Either Dorchester or Roslindale should cop the second-half pennant. But if Malden should shoot into its second-half title the teams will go on a barnstorming trip through the Cape playing the teams in the Cranberry Circuit. If a playoff is necessary it will start on Labor Day at the Pearl St. Stadium in Malden.

The Somerville Cubs and the Somerville Progressives will open their five-game series at Dilboy Field, Somerville, on Sunday afternoon with the game starting at 3 o'clock.

The color and rivalry of last year's series between these intercity combatants will again mark the coming wars. Skinny Graham, the 42-year-old veteran, will do most of the pitching for the Progressives, and the veteran has vowed that he'll return the championship to Magoun Square.

The Somerville Cubs are hoping that Johnny Murphy will return from the Cape Cod League to pitch them to victory against the Progressives. Murphy has startled the Cape circuit by his brilliant playing with Chatham this summer.

Hack Wilson Is Growing Restless

Chicago, Aug. 25 (AP)—Hack Wilson is becoming restless over the National League home-run situation. Since the Cub outfielder tied the league record of 43 homers last Tuesday, 12 circuit swats have been made in Wrigley Field—but he has been the author of none.

He is especially anxious to set a new mark at the expense of his one-time employer, the New York club. Rogers Hornsby, Zack Taylor, Perce Malone, Eddie Farrell and George Kelly, other Cub ex-Giants, are pulling for Wilson.

Notes of the Sandlots

The Bankers and Brokers play-off series gets under way tonight at Fenway Park when Gurnett & Co. plays the Atlantic nine. Gurnett took the title in the first half and Atlantic in the second.

Al Koerber, who pitched Atlantic into a title series, will be on the hill for his team while John Shea will be the mound for Gurnett & Co.

Shea and Koerber are both left-handers and a great duel is expected.

The game is bound to be a bummer for there's a trip to Detroit in the offing for the winners. They'll meet the Detroit champions and then return to Boston to play the New York title-winners.

This is the final week in the Greater Boston Twilight League fight. The second half comes to a close on next Sunday afternoon. It seems now that a playoff series will be necessary for both Dorchester and Roslindale are battling hard to keep Malden from winning the second half as they did in the first half.

Either Dorchester or Roslindale should cop the second-half pennant. But if Malden should shoot into its second-half title the teams will go on a barnstorming trip through the Cape playing the teams in the Cranberry Circuit. If a playoff is necessary it will start on Labor Day at the Pearl St. Stadium in Malden.

The Somerville Cubs and the Somerville Progressives will open their five-game series at Dilboy Field, Somerville, on Sunday afternoon with the game starting at 3 o'clock.

The color and rivalry of last year's series between these intercity combatants will again mark the coming wars. Skinny Graham, the 42-year-old veteran, will do most of the pitching for the Progressives, and the veteran has vowed that he'll return the championship to Magoun Square.

The Somerville Cubs are hoping that Johnny Murphy will return from the Cape Cod League to pitch them to victory against the Progressives. Murphy has startled the Cape circuit by his brilliant playing with Chatham this summer.

Hack Wilson Is Growing Restless

Chicago, Aug. 25 (AP)—Hack Wilson is becoming restless over the National League home-run situation. Since the Cub outfielder tied the league record of 43 homers last Tuesday, 12 circuit swats have been made in Wrigley Field—but he has been the author of none.

He is especially anxious to set a new mark at the expense of his one-time employer, the New York club. Rogers Hornsby, Zack Taylor, Perce Malone, Eddie Farrell and George Kelly, other Cub ex-Giants, are pulling for Wilson.

ROSLINDALE STILL ON TOP

BOSTON TWILIGHT LEAGUE

	W.	L.		W.	L.
Roslindale	13	5	Portland	10	10
Dorchester	13	6	St. Alban	10	14
Malden	14	8	Quincy	8	17

Games tonight—Malden at Dorchester; Portland at St. John.

Roslindale maintained its position at the top of the Boston Twilight League by defeating Malden, 12 to 9, in a slugfest at Roslindale yesterday. Herb Rauding led the Roslindale barrage of 17 hits, with a home run, double and single. Solly Thuppon made it three Malden's 16 hits.

Dorchester defeated Quincy, 4 to 2, although outbatted by the cellar occupants. Buck Freeman led the Dorchester drive with a pair of doubles.

Skidoo II Winner in Cohasset Race

The second race of the August Saturday series and the fifth of the Sunday series of the Cohasset Yacht Club were combined after Saturday's postponement and held yesterday in Cohasset harbor with a strong southwest wind prevailing.

Dean K. James sailed his Skiddoo II, which cleaned up at Marblehead, in a 25-second victory over Vedeler's Tunipoo in the 21-footers and the closest contest of the day.

HOPEDALES IN 11-6 VICTORY

HUB TWILIGHT LEAGUE

	W.	L.		W.	L.
Allston	14	6	Somerville	10	8
Newton	11	6	Jamaica	10	9
Revere	11	7	South Boston	5	11
Hyde Park	8	9	Mt. Hope	3	13

The Hopedales of Allston strengthened their position at the top of the Hub Twilight league by defeating Jamaica, 11 to 6. Guilsian starred with three hits and seven chances in the field for the winners.

Although outbatted more than two to one, Revere shut out Newton Upper Falls, 2 to 0, in a brilliant pitching duel between Walsh and Bridley. Walsh allowed only three hits, but one was a home run by Rose.

Hyde Park defeated the Somerville City Club, 8 to 4. The losers protested on the grounds that Hyde Park used three players who were not certified.

Scituate Swimmers Defeat Eel River

Plymouth, Aug. 25—In a return meet held at the Eel River Beach Pool, the Scituate Yacht Club swimming team for the second time defeated the Eel River swimmers to win the A. W. George cup here yesterday.

MANY WOMEN SEEK TITLE

Kansas City, Aug. 25 (AP)—A hundred campaigners sought the women's Western golf title, held by Mrs. O. S. Hill, of Kansas City, in the week's competition which started today at the Hillcrest Country Club.

Mrs. Hill and Miss Dorothy Page, Madison, Wis., led the qualifiers out on the 18-hole test which will determine the 32 to win places in the championship flight.

Seasoned players among the women expressed the opinion that women's par of 2 would be beaten by few of the 100 entrants. Par out is 42, in 40.

Match play will begin Tuesday. All matches, until the 36-hole finals, will be at 18 holes. These will be five other flights besides the championship group.

Among those expected to give Mrs. Hill a battle are Mrs. Gregg Lifur, Los Angeles, runner-up to the defending champion last year at Cleveland; Mrs. G. W. Tyson, Kansas City; Virginia van Wie and Rena Nelson, Chicago; Bernice Wall, Monmouth, Wis.; Helen Lawson, Los Angeles, and Mrs. C. C. Cary, Dallas.

GOOD GOLF

By CHESTER HORTON
"Golf's Greatest Teacher"

Now if you will make a few practice puts and permit your body to weave forward as you stroke, you will note how the ball leaves the line and misses the cup. The body-weaving means, of course, moving of the head. Some golfers let the head move widely in putting and, unknowingly, they do the same thing with all other efforts to stroke the ball. If the body weave forward slightly during the shoulders push against the ball and the chances are even the toe of the blade is turned inward some, which will never do in putting, where the target is narrow and the line must be exact. In proportion, the same things work havoc with shots in your longer game. These inaccuracies may be slight and of not much bother, and they may range from that clear up to the wildest hooks and slices. One cure for them is to watch your head and keep it still.

RIGHT HEEL ON GROUND WHEN CLUBHEAD GOES THROUGH

(Copyright, John F. Dille Co.)

Southpaws Feature in Bankers' Game

A pitching duel between two southpaws will be staged tonight at Fenway Park when Gurnett & Company will oppose the Atlantic National Bank team in the first game of a three-game series for the championship of the Bankers & Brokers League.

John "Lefty" Shea, a former star pitcher on the Boston College team, will toe the mound for Gurnett, while Al Koerber, who has established a great reputation in the financial league, will oppose Shea. Both hurlers have had great seasons in their league.

Both have plenty of smoke on the ball, and there is a great natural rivalry between the two. Twice this season Shea has beaten Atlantic with Koerber on the mound, while once Koerber beat Gurnett in a 12-inning game.

Ratsey's Joy Wins Star Class Prize

Port Washington, N. Y., Aug. 25—The Star class boat Joy, owned by Colin Ratsey of the Solent Fleet, England, gained permanent possession of the Captain's Inland cup when she won the 40-mile race among craft of that class on Long Island sound. It was the third consecutive triumph for Ratsey's craft in this event.

EVENING
UNIVERSITY TRAINING IN BUSINESS
FOR MEN and WOMEN
It pays prompt dividends in Promotion and Larger Income.
71 Per Cent of alumni are now executives with an average salary increase of 83 Per Cent since graduation
Graduates placed in desirable positions.
Tuition and Terms of Payment, Reasonable.
Register Now. Office open from 8:45 A. M. to 10 P. M.
Courses
Accounting—ten courses
Marketing
English
Finance
Salesmanship
Journalism
Real Estate
Economic History of the U. S.
B.B.A. and M.B.A. Degrees Programs and Shorter Courses
Business Law
Economics
Psychology
Investments
Advertising
Income Tax
Public Speaking and Debating
Trends in Modern Business
Out Of The Rut—a booklet for those who are dissatisfied with their job and themselves! —sent without obligation.
SCHOOL OF
COMMERCE and FINANCE
AN EVENING PROFESSIONAL SCHOOL OF BUSINESS
NORTHEASTERN UNIVERSITY
BOSTON Y. M. C. A.
312 HUNTINGTON AVE. TELEPHONE KENmore 8800

BOSTON EVENING AMERICAN SPORTS

Cubs vs. A's in World Series

BOTH TEAMS SEEM SURE OF FLAGS

By JOE CASHMAN

The contenders in the 1930 World Series will be the same as last year, it appears. The Philadelphia Athletics made almost sure of their second successive participation in the fall classic several weeks back, while the Chicago Cubs as much as did the same by making it three out of four over the second-place New York Giants on the Sabbath and increasing their lead to five full games.

Of course, Washington and New York in the junior circuit and New York, Brooklyn, St. Louis and Pittsburgh in the senior loop still have a mathmatical chance to win out but unless several miracles happen, the A's and Cubs should have little trouble maintaining their respective leads right down to the finish.

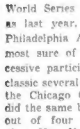

Joe Cashman is in the Windy City was and wasn't surprising.

The collapse of the Giants in the crucial period was surprising.

They had run wild through the West before hitting Chicago and had found little trouble beating the champions in previous series, which made their chances appear very bright, but they had also cracked several times earlier in the campaign when they had a chance to do things and go places, which indicated that they might do so again, as they did.

Cubs Recovered From Many Misfortunes

Class is supposed to be all that counts in baseball, but courage and determination have proved of greater value in the National League scramble this season. They have carried the Cubs to a commanding lead over all but two teams that have more class—the Giants and Cardinals.

The loss at the very start of the race of Hal Carlson, star pitcher; Rogers Hornsby, baseball's greatest hitter, and Lester Bell counted upon to be the regular third-sacker, changed the Cubs from an all-powerful into a mediocre outfit which should have been outdistanced before mid-season.

But at the same time these heavy blows instead of discouraging the champions made them all the more determined to win, and they went out and broke the spirit of one opponent after another until today they have the race as good as won.

Courage kept Brooklyn on the top for quite a spell, but even the Dodgers' amazing grit had to surrender before the Chicago brand shortly before the Giants learned that class couldn't overcome weakness.

The fall of the Giants is a sad blow to the magnates of both leagues. While the Athletics had robbed the American League race of all thrills even before mid-season, the struggle for supremacy in the National League was perfect up to yesterday that the fans all over the two circuits remained interested in the pastime and kept turning out.

No Game in Hub Until Thursday

Now that the Cubs are five games in front the interest is as good as dead everywhere, and there will be few more large crowds at any parks except those of the A's and Cubs, unless the latter should get close again, which is most improbable.

It's certain that nobody will attend big league baseball in the Hub before Thursday, at the earliest, for the very good reason that they won't be a game locally until that time.

The Red Sox have three open dates in a row which they will spend travelling to St. John, N. B. today, playing against the Twi team there tomorrow evening and coming home on Wednesday.

The champion Athletics will be here Thursday to open a three-game series. Friday being an open date. Ladies' Day will be observed on Thursday so that the fair sex may see the Mackmen during their last appearance of the season in the Hub.

45 to 1 Shot Wins Deauville Classic

Deauville, France, Aug. 25—G Widenstein's Rieur three-year-old, won the grand prix Deauville, worth half a million francs, yesterday.

Rieur, a 45 to 1 shot, easily beat the great French five-year-old, Motrico, and one of the best four-year-olds Le Chatelet, which ran second and third, respectively. Edouard de Rothschild's Gedeche, the favorite, also ran. A field of 20 started.

GOLDEN COAST GIANT

PAUL JESSUP, representing the Washington A. C. of Seattle, who hurled the world's record for the discus throw at the National A. A. U. games in Pittsburgh. Jessup hurled the saucer a distance of 169 feet 8½ inches to better the old standard set up by Eric Krenz by more than six feet. Jessup, six feet six inches in height and possessing a wonderful physique, is one of the best athletes on the Pacific slope.

Crow Indian Leads in N. A. A. U. Decathlon

Pittsburgh, Aug. 25 (AP)—Wilson Charles, Crow Indian from Haskell Institute, led the field of contenders for the National Amateur Athletic Union decathlon championship after two of the 10 events, the 100-meter dash and broad jump, had been run off today.

Charles had 1631.05 points. Everett Utterback, former University of Pittsburgh athlete was second with 1601.35 and Howard Jones of the New York A. C. third with 1563.26.

Utterback, the runner-up at this stage, suddenly withdrew at the conclusion of the third event, the shot-put. The speedy colored athlete gave no reason for his decision to quit the grind.

The husky Robert easily led the pack in his specialty, the shot-put, with a heave of 48 feet, 10½ inches, more than four feet ahead of his nearest rival, to boost his standing considerably.

SUMMARY

100-meter run, 10th heat—First, Howard Jones, New York A. C., 11.2 seconds; second, Jim Deering, Yale, 11.4 seconds.

Second heat—First, Jim Stewart, L. A. A. C., 11.4 seconds; second, Harlee Rothert, Olympic A. C., 11.7 seconds.

Third heat—First, Wilson Charles, Haskell, 11.2 seconds; second, Dr. Louis Fourth heat—First, Joe Hall, University of Florida, 11.6 seconds; second, Fred Pusch, Grove City College, 11.7 seconds.

Fifth heat—First, Ernest Minger, University of Florida, 11.5 seconds; second, Edward Wedlock, Boston A. A., 11.8 seconds.

Sixth heat—First, Everett Utterback, Brooklyn Harriers, 11.4 seconds; second, Ivan Dykeman, Denver A. C., 12.3 seconds; third, W. L. Hutchinson, Ithaca School of Physical Education, 12.6 seconds.

Broad jump—First—Charles, 22 ft. 11¾ in.; second—Utterback, 21 ft. 11 in.; third—Minger, 21 ft. 4¾ in.; fourth—Jones, 21; fifth—Hall 20, 8½; sixth—Stewart 20, 6¾; seventh—Deering, 20, 2; eighth—Rothert, 19, 11½; ninth—Pressengy, 19, 8; tenth—Pusch, 19, 7; eleventh—Hutchinson, 18, 10½; twelfth—Dykeman, 18, 9; thirteenth—Deering, 17, 8½.

16-Pound Shot: First—Rothert, 48 ft. 10¾ in.; second—Hall, 44 ft.; third—Wladyka, 43½; fourth—Stewart, 42 ft.; fifth—Charles, 41 ft.; sixth, Pusch, 40½; seventh—Dykeman, 39 ft.; eighth—Jones, 38 ft.; ninth, Hutchinson, 36½; tenth—Pressengy, 36½; eleventh—Deering, 34 ft.; twelfth—Minger, 32 ft.

(Utterback withdrew.)

Giants-Cubs Series Sets a New Mark

Chicago, Aug. 25—The series between the Giants and the Cubs broke all records for attendance and gate receipts at Wrigley Field.

A total of 178,000 fans saw the four games, with 155,000 paid. In the four games with the Robins 159,000, of which 129,000 paid, saw the series. The crowd Sunday numbered 47,000, with 45,000 coming at the box offices. In eight games with the Robins and the Giants the Cubs drew 337,000 people into Wrigley Field.

Temple Graduates Fill Coaching Jobs

Philadelphia, Aug. 25—Every one of the 28 seniors who were graduated from the physical education department of Temple University last June, have been appointed coaches and physical directors.

Several of the graduates are coaching in colleges, but the majority of them landed positions in high schools throughout the country.

Ferrell Chalks Up 22nd Win of Year

New York, Aug. 25—Wes Ferrell, Cleveland hurler, won his 22d victory and his 11th straight success when he pitched a 4-to-2 victory over the Yankees in the second game of a double-header here yesterday. He has now exceeded his last year's record.

Striblings Have Signed for Miami Go

The Striblings, when they left New York, took with them a contract for "the boy" to fight the best available opponent in Miami next February.

It will be Sharkey again, if the sailor disposes of Victorio Campolo

MISS NUTHALL WINS U. S. NET TITLE

Forest Hills, N. Y., Aug. 25 (US)—Betty Nuthall of England is the new queen of American tennis.

The 19-year-old marvel of the British courts won the United States honors, defeating Mrs. Lawrence A. Harper of Oakland, Calif., 6–1, 6–4. The conquest carried the trophy away to foreign shores for the first time in the 43 years' history of the fixture.

As a 16-year-old girl Miss Nuthall came to this country and reached the finals, only to lose to the former Helen Wills. Last year Miss Nuthall visited the Westside Tennis Club, only to fall before the onslaughts of Mrs. Molla Bjurstedt Mallory, the one other European to succeed in these parts.

But on this occasion, with Mrs. Moody, the greatest of them all, resting in her native heath of California, Miss Nuthall finally attained her objective.

Behind Miss Nuthall's triumph over Mrs. Harper, that clever strategist from the West Coast, was a story of vindication for the hard-hitter from Great Britain. Back in the homeland Miss Nuthall had not been considered good enough to represent the nation in the Wightman Cup matches. There can be little doubt of a mistake in that omission now.

British Girl Crowded Mrs. Harper From Start

Armed with a racquet, a red bandeau about her forehead, and confidence, Miss Nuthall did not give Mrs. Harper much chance to frustrate elimination, crowding her opponent from the start and never relenting in the vigorous pressure of her offensive.

Just as she had dispatched Louise McFarland, Mrs. A. J. Lamme, Jr., Edith Cross, Dorothy Weisel and Marjorie Morrill, Miss Nuthall went by Mrs. Harper—in stride. In the first set, for instance, Mrs. Harper had few opportunities to do what she wanted—snatching a single game, the fifth, on service.

Miss Nuthall was nonetheless forced to return practically every ball directly to the lines, getting length and remarkable pace on her ground strokes, often, in fact, committing Mrs. Harper to assail the net.

In the second set Mrs. Harper performed more capably, shunting aside some of the nervous tension that had characterized her early showing. When the Californian bowled along to a 4 to 2 lead, breaking Miss Nuthall's service in the fifth game it seemed as if Mrs. Moody's undefended laurels might yet be saved a 3000-mile journey across the Atlantic.

Not if Betty Nuthall could help it though. In this emergency she brought to bear her entire ammunition, sweeping down in a row to balk her adversary. The seventh and tenth games were deuces and in the last game Mrs. Harper was a point from tying the set at 5–5. Whenever the important point was required, however, Miss Nuthall would flash out with a placement that caught Mrs. Harper hopelessly out of position, usually forcing the latter into error by her speed, the tragedy of things. The contest lasted 36 minutes.

Betty to Defend Crown Next Year

The distinction between Miss Nuthall's win and that of the Norwegian, Molla Bjurstedt Mallory, from an international viewpoint, is merely that Mrs. Mallory, unmistakably a Yankee, was living in America when she acquired the title. Mrs. Mallory, naturalized by marriage, also took the prize in 1920, 1921, 1922 and 1926 as a citizen under this flag.

Miss Nuthall, on her side, will go back to her native England shortly. She expects to ship here again in 1931, prepared for the assaults of Mrs. Moody or anyone else.

U. S. Wins Sloop Series With Canada

Seaside Park, N. J., Aug. 25—By gaining first and third places in the final race of the series, the United States, represented by the Barnegat Bay Yacht Racing Association, defeated Canada, 42 points to 37, in the eight-race international sloop series yesterday. It was America's first triumph in the series in four years.

Runs for the Week

Aug. 17 to Aug. 23

AMERICAN LEAGUE

	G	H	M	T	W	T	F	S	Tl
Boston	3	2	5	3	4	4	1	7	16
Cleveland	3	5	7	5	2	2	2	6	24
Chicago	3	13	4	0	1	2	4	1	25
Detroit	3	18	4	2	6	7	1	9	41
New York	3	9	11	5	3	3	3	7	41
Philadelphia	3	0	0	0	10	8	1	5	23
St. Louis	3	7	4	1	4	5	2	4	31
Washington	3	1	3	1	1	1	3	2	21

NATIONAL LEAGUE

	G	H	M	T	W	T	F	S	Tl
Boston	3	1	1	0	1	1	1	3	13
Brooklyn	3	3	3	0	2	1	1	4	19
Chicago	3	12	14	5	6	4	2	4	66
Cincinnati	3	3	7	0	4	2	4	2	28
New York	3	16	9	4	6	11	5	4	59
Pittsburgh	3	6	4	3	3	4	3	10	34
St. Louis	3	10	3	2	5	3	4	10	39
Philadelphia	3	1	3	1	3	1	3	4	19

What the Stars Did

By the Associated Press

Taylor, Cubs—Singled in ninth and stole second and home to beat Giants.

Wyatt, Senators—Triple with t o on in sixth whipped Athletics.

Kolp, Reds—Blanked Pirates with five hits, breaking Corsairs' seven-game winning streak.

Ferrell, Indians—Hung up 22d victory, holding Yankees to six hits.

Gaston, Red Sox—Held White Sox to three singles and blanked them, 3-0.

JAMESTOWN IN HARD TEST

Saratoga Springs N. Y. Aug. 25 (US)—Jamestown, the champion of the two-year-olds, will get his real test Saturday in the Hopeful. This is the daddy of the juvenile events here, for the winner will draw down at least $56,000 for his trouble. It is the climax of a wonderful season, and if Jamestown triumphs then he will leave for the big town heralded as the wonder colt of the year.

In the Hopeful, Jamestown must concede from eight to 13 pounds to all his opponents. He must do this over six and a half furlongs, which is further than he has raced so far. It takes a real good youngster to win this event, but as Jamestown is all that he will probably score.

His victories in the Flash, United Hotel stakes, Saratoga special and the Grand Union Hotel stakes proves him a marvel.

Epithet is the unknown quantity Jamestown will face in the Hopeful. This is the Epinard-Fairy Wand colt that has only run once but won so easily he startled the onlookers.

The manner in which Epithet came thundering down the home stretch was a revelation to all. He is a big colt with a tremendous stride, plenty of finishing power, a grand colt any way you look at it.

'NEWSPAPER OF THE AIR' STARTS TODAY

AMERICAN ON THE AIR

A complete radio daily newspaper — 145 minutes of news, markets, fashions, features, sports and special entertainment.

Stations WLEX and WHDH

213 M—1410 KC. 361 M—830 KC.

WLEX — 7:30- 7:45 A. M.—CITY EDITION OF THE AIR.
WHDH— 8:45- 9:00 A. M.—SECOND CITY EDITION OF THE AIR.
WLEX — 10:30-10:35 A. M.—STOCK MARKET OPENING.
10:35-10:45 A. M.—NEWS FLASHES.
WHDH—11:00-11.15 A. M.—FEATURE PERIOD:
Mon. Wed. and Friday—Martha Lee's Homemaking Class. Tues. and Thurs.—Ann Arden on Fashions. Saturday—Feature Forecaster.
WHDH—12:00-12:15 P. M.—NOON STOCKS. NEWS. TRAVELOGUE.
Mondays—Shopping with Priscilla Price. Saturdays—Uncle Ted.
WLEX — 12:55- 1:00 P. M.—MID-DAY STOCK QUOTATIONS.
WLEX — 3:30- 3.45 P. M.—WALL STREET EDITION OF THE AIR.
Stock Market Closing. News Flashes.
WHDH— 6:00- 6:15 P. M.—SPORTS EDITION OF THE AIR.
Baseball Scores. News | Feature Forecaster, Saturdays only!.
WLEX — 6:20- 6:45 P. M.—SPORTS FINAL EDITION OF THE AIR.
Baseball Scores Complete. News Flashes. Beatrice Fairfax.
WLEX —10:00-10:10 P. M.—NIGHT FINAL EDITION OF THE AIR.

For Those Who Dance

7:30—**WHDH**—Westminster Hotel Music.
9:00—**WBZA**—Maytag Orchestra.
10:00—**WNAC**—Burn Panatela.
11:00—**WBZA**—Hotel Brunswick Orchestra.
11:30—**WNAC**—Fiorito Orchestra.
12:00—**WNAC**—Tremaine Music.

Boston Stations

Kilocycles		Meters
1110	WLEX	213
830	WHDH	361
1230	WNAC	244
800	WBZA	303
590	WEEI	508
1300	WLOE	230
890	WBSO	336
1410	WSSH	213

Ten High Spots

6:45—**WBZA** — Scott Furriers' Sketch Book.
7:15—**WBZA**—I-Car-De Chefs.
7:45—**WNAC**—Commodore Ensemble.
8:00—**WNAC**—Henry Burbig.
8:30—**WEEI**—A & P Gypsies.
9:00—**WNAC**—Scott Furriers' Arabesque.
9:30—**WEEI** — General Motors Family Party.
10:00—**WBZA**—Stromberg - Carlson Concert.
10:30—**WEEI**—Sign of the Shell.
12:30—**WNAC**—Nocturne.

Monday, August 25

4:60 P. M.

WLEX—Telegram program.
WNAC—Wardman Park Hotel.
WHDH—Nancy Lee program.
WBZA—Tea Timers.
WEEI—News; Quotations.

4:15 P. M.

WBZA—Decorative period.
WEEI—(4:20) Larry Jones' music.
WLOE—Tea dance music.

4:30 P. M.

WHDH—Lynn studio.
WNAC—Gypsy Camp.
WBZA—Denver Municipal Band.

5:00 P. M.

WLEX—Dance music.
WNAC—Ted and his Greater Gang.
WBZA—Stock quotations.
WEEI—Tenor.
WLOE—Greater Boston Merchants.

5:15 P. M.

WLEX—Safety talk; Music.
WBZA—Breen and De.
WEEI—Reader.

5:30 P. M.

WHDH—Twilight program.
WBZA—Quintette.
WEEI—Ensemble.

5:45 P. M.

WNAC—Legal Stampers.
WBZA—Ensemble.
WLOE—(5:50) Mother Goose.

6:00 P. M.

WLEX—Variety program.
WHDH—American news flashes.
WNAC—Lasine Melodists.
WBZA—Agricultural report.
WEEI—Cole Ensemble.

6:15 P. M.

WLEX—(6:20) American baseball scores.
WHDH—Broadcast to Fishermen.
WNAC—Lyric Oddities.
WBZA—Bookman: Sport Digest.
WLOE—(6:20) Songs.

6:30 P. M.

WHDH—WHDH Orchestra.
WNAC—Good News Bearers.
WBZA—Musical Comedians.
WEEI—(6:35) News.
WLOE—Daily Record hour; musical program.

6:45 P. M.

WHDH—News.
WNAC—Grenadiers.
WBZA—Scott Furriers' Sketch Book
WEEI—Uncle Abe and David.

7:00 P. M.

WLEX—Suburban program.
WHDH—Music from Copley Plaza.
WNAC—Ensemble.
WBZA—Amos 'n' Andy.
WEEI—Organ.

7:15 P. M.

WNAC—Cocoanut Grove Music.
WBZA—I-Car-De-Chefs.
WHDH—Hanley program.

7:30 P. M.

WLEX—Organ.
WHDH—Hampton Beach program.
WNAC—Evangeline Adams.
WBZA—Phil Cook.
WEEI—Colonial Beacon Lights.
Robert L. "Believe It Or Not" Ripley, cartoonist and entertainer; Edwin Whitney, character actor.

WLOE—Melody Ghost.

7:45 P. M.

WHDH—Harry Ehrlich; Westminster Music.
WNAC—Commodore Ensemble.
WBZA—Plymouth Contest.

8:00 P. M.

WLEX—Boyle's Music.
WNAC—Henry Burbig.
WBZA—Maytag Gang.
WEEI—Tastyeast Jesters.
WLOE—Pianist.

8:15 P. M.

WHDH—Hotel Westminster music.
WEEI—Placid et Papite.
WLOE—Jerry Masony.

8:30 P. M.

WLEX—Modern Drama: Popular Songs.
WNAC—U. S. Navy Band.
WEEI—A & P Gypsies.
WBZA—Crime prevention.
WLOE—Soprano.

9:00 P. M.

WNAC—Scott Furriers' Arabesque.
WBZA—Maytag Orchestra.
WLOE—Sportscandals.

9:15 P. M.

WLEX—WLEX players.
WLOE—Helen Durkin.

9:30 P. M.

WNAC—Toscha Seidel.
WBZA—Real Folks.
WEEI—General Motors Family Party.
Orchestra under the direction of Don Voorhees; Songs.
WLOE—Songs.

9:45 P. M.

WLEX—Checker Program.

10:00 P. M.

WLEX—American news flashes.
WNAC—Barbara Maitzata program.
WBZA — Stromberg-Carlson program.
WEEI—Moonshine and Honeysuckle.

10:30 P. M.

WNAC—Opera Miniature.
WBZA—Organ.
WEEI—Sign of the Shell.

11:00 P. M.

WNAC—Lieut.-Gov. Youngman.
WBZA—Sports digest; (11:09) Hotel Brunswick orchestra.
WEEI—News.

11:15 P. M.

WNAC—Broad Radio Column.
WEEI—Flying Band.

11:30 P. M.

WNAC—Fiorito Orchestra.

12:00 MID.

WNAC—Tremaine's Orchestra.

1:00 A. M.

WNAC—Nocturne.

Outside Stations

2:00 P. M.

WEAN (780-384) Providence—Melodists.
WJAR (890-337) Providence—News.
WORC (1200-250) Worcester—Melodists.
WTAG (580-517) Worcester — Bancroft Hotel Ensemble.
WCSH (940-319) Portland—Closing stocks.

2:15 P. M.

WEAN (780-384) Providence—Oddities.
WJAR (890-337) Providence—Ensemble.
WORC (1200-250) Worcester—Oddities.

2:30 P. M.

WEAN (780-384) Providence—Fantasies.
WORC (1200-250) Worcester—Good News Bearers.
WTAG (580-517) Worcester—News, music.

2:45 P. M.

WEAN (780-384) Providence—Grenadiers.
WJAR (890-337) Providence—Uncle Abe and David.
WORC (1200-250) Worcester—Grenadiers.
WTAG (580-517) Worcester — Abe and David.
WCSH (940-319) Portland—Abe and David.

3:00 P. M.

WEAN (780-384) Providence—News; piano.
WJAR (890-337) Providence—Tea.
WORC (1200-250) Worcester—R. V. Kalbfleisch.
WTAG (580-517) Worcester — Worcester Power Ensemble.
WCSH (940-319) Portland—News.

3:15 P. M.

WEAN (780-384) Providence—Cole Men.
WJAR (890-337) Providence—Bill—Home Hunter.
WTAG (580-517) Worcester — Tastyeast Jesters.
WCSH (940-319) Portland—Coke Orchestra.

3:30 P. M.

WEAN (780-384) Providence—Astrologer.
WJAR (890-337) Providence—Colonial Beacon Lights.
WORC (1200-250) Worcester—Tenor.
WTAG (580-517) Worcester—Beacon Lights.
WCSH (940-319) Portland—Colonial Lights.

3:45 P. M.

WEAN (780-384) Providence—Ensemble.
WORC (1200-250) Worcester—Ensemble.

4:00 P. M.

WEAN (780-384) Providence—Henry Burbig.
WJAR (890-337) Providence—Half-hour in Nation's capital.
WORC (1200-250) Worcester—Henry Burbig.
WTAG (580-517) Worcester—Half-hour in Nation's capital.
WCSH (940-319) Portland—Half-hour in Nation's capital.

4:30 P. M.

WEAN (780-384) Providence—U. S. Navy Band.
WJAR 890-337) Providence—A & P Gypsies.
WORC (1200-250) Worcester—Navy Band.
WCSH (940-319) Portland—Gypsies.

5:00 P. M.

WEAN (780-384) Providence—Arabesque.
WORC (1200-250) Worcester—Arabesque.

Songstress

MARIE GERARD, soprano, Columbia feature artist who appears in many of their leading programs heard over WNAC.

Concerning Radio

Edited by BILL WHIPPLE

It seems fitting at this time, my gentles, to digress slightly from topics pertaining to gratis publicity for sundry radio entertainers, manufacturers, etc., and speak a word or two for our own Boston Evening American's studio and efforts on the air.

You all know, of course—at least we hope you do—that up on the fifth floor of this publication we have a regular, honest-to-goodness broadcasting studio, outfitted with every appliance and means to put on the air almost any kind of program that may be broadcast. This studio has been in operation for quite some time and affiliated with station WHDH.

But officials of the Hearst Publications are never satisfied with "almost as good" conditions; it is their aim in the newspaper world to produce a little better than the best, if that is at all possible, and so, realizing the ever-growing value of broadcasting, they have arranged a cooperative plan whereby Evening American programs will be put on the air over WLEX, as well as over WHDH.

That means something, folks! Can you point to any other newspaper in the country broadcasting over two stations? Yes, that's right, you can't. And with the facilities which such a powerful organization as this is can command, listeners-in have some rare treats in store.

It is still a little too early to acquaint you with the plans which the managing editors of the Evening American and the Sunday Advertiser have formulated, whereby you will be entertained over these two stations, but when managing editors get right down to work—and we can assure you they have put on high-pressure in plans for these stations—you may well believe there are bound to be good results.

After all, conducting a broadcasting studio is greatly a matter of intelligence; there is no secret in it. Its success depends mostly upon the directing genius behind it. And with such capable persons as managing editors interested in it, whose business in life is to please large numbers of citizens, you are going to find WLEX and WHDH worth while tuning in on.

With news coming into it from every corner of the world, at every hour of the day and night, from three great news services, the Evening American is especially well situated to keep the public posted on interesting information via the air. What is doing in the world of sports, finance and other lines of human endeavor is to be presented at appropriate intervals. Martha Lee's homemaking class, Ann Arden's hints on fashion, shopping with Priscilla, and other daily features. And, of special interest, is Beatrice Fairfax in her advices to the lovelorn.

We haven't room here to tell about the other entertaining features; there are plenty of them, however, and we advise you turn the old dial to WLEX, and listen to one of the programs.

The initial broadcast of a new program feature entitled "Scott Furriers' Sketch Book" will be presented Monday night at 6.45 over WHDH and WBZA. The "Sketch Book" will present unusual situations and the radio audience will be asked to assist in the solution of these extraordinary events. Each week Scott Furriers will present a prize of $10 to the individual who first submits the correct solution to the problem.

"Jimmie Doolittle, late of the U. S. Army Air Corps, and an outstanding contributor to aviation from the experimental flying angle will present a short informal talk on the Sign of the Shell program over WEEI at 10.30 tonight. Following Doolittle's talk, the new features of the Shell program will express themselves. Art Kassel and his "Kassels in the Air" orchestra will present peppy music, and Wendell Hall will act as host. Ray Perkins, the Old Topper, who always deserves special notice will present five minutes of patter and song in his characteristic manner with his amusing comments on timely events on the news.

The advance guard of new Fall programs is initiated over WEEI tonight at 9:30, when the General Motors Family Party start the series featuring, Don Voorhees quartet and a specially organized string orchestra and Frank Black as conductor as well as piano soloist. Each week Black will be presented in a concert number or an improvisation on a popular song. This week he will take "Can't Help Loving That Man of Mine" and "The Thing Called Love?" and improvise on it. The quartet will offer a group of Fritz Kreisenheimer's Prelude in C Sharp Minor, and James Melton steps from the group to solo-ize "Hills of Home."

Cup your ears to these tonight, STRADIVARI CARLSON'S program over WBZA at 10 p. m. String music will play a part in the scores of ... and ELIF... LONE will offer melodies ... a previ... concert on the Bur... Family program over WNAC at 10 o'clock. The name is not divulged, a medley of "I of California" songs will be offered ... DR. SYLVESTER R. ...LEAHY, N. Y. police surgeon and expert on psychiatric problems, will be guest speaker on the WBZA 8:30 Crime Prevention program . . . HAYWOOD BROUN return from his three weeks' sleep at the mountains and once more provokes listeners over WNAC at 11:15 . . .

RADIO Personalities

TOSCHA SEIDEL'S 216 year old violin almost ended its lengthy career the other day when a suspended microphone detached itself from the ceiling and crashed within six inches of the violin. Seidel's strad is a particularly fine specimen and he refused an offer of $45,000 for it a month ago. . . . During 1929 he devoted 290 hours to the discussion of governmental activity. . . . The question of the week—asked and answered by Ted Husing:

HUSING—Do you like cheese?

ESTHER ARTIST — Yes, very much.

HUSING—You rat!

GUY LOMBARDO works so hard at night that he is obliged to do his dreaming during the morning and early afternoon. His habit is to sleep nights, play tennis, swim, ride and golf during the day. He prefers the music of Rachmaninoff, the melodies of Victor Herbert and the tunes of Gershwin and Youmans. Give him a steak and he is happy. . . . FROST CBS production engineer, is one of radio's pioneers. Owned a radio station before the war and before he was 17 he had completed a music course and had organized an orchestra. Directed the "Original Rhythmakers." . . . PHIL COOK laughs at his own jokes. . . . ARTHUR ALLEN found that all his activities left him too tired at him so he hired a trainer to wake him each morning for a varied exercise program. He has already gained 10 pounds.

Store Clerks, Attention

"For two years I suffered with irregularities and finally had to leave school. I got no relief until my married sister told me about Lydia E. Pinkham's Vegetable Compound. After taking only two bottles I felt well. Since then I have been able to clerk in a store, on my feet all day and have suffered only once from my old trouble. I want other girls, especially store clerks, to know what it did for me."—*Dorothy L. Fairchild, 924 Walnut Street, Freeland, Pennsylvania.*

Lydia E. Pinkham's Vegetable Compound

Another Tunnel Death

The second fatal accident in four days in the Yonkers-Long Island aqueduct in the Bronx cost the life of Isaac Moore, a negro, today when a boulder crushed him.

5:00 P. M.
WEAN (780-384) Providence—Toscha Seidel.
WJAR (890-337) Providence—General Motors Family Party.
WORC (1200-250) Worcester—Toscha Seidel.
WTAG (580-517) Worcester—Family Party.
WCSH (940-319) Portland—General Motors Family Party.

10:00 P. M.

WEAN (780-384) Providence—Burns Panatela program.
WJAR (890-337) Providence—Moonshine and Honeysuckle
WORC (1200-250) Worcester—Musicale.
WCSH (940-319) Portland—Moonshine and Honeysuckle.

10:30 P. M.

WEAN (780-384) Providence—Poet of the organ.
WJAR (890-337) Providence—At the Sign of the Shell.
WORC (1200-250) Worcester—Opera.
WTAG (580-517) Worcester—Sign of the Shell.
WCSH (940-319) Portland—Sign of the Shell.

11:00 P. M.

WEAN (780-384) Providence—News.
WJAR (890-337) Providence—News.
WORC (1200-250) Worcester—Lown Music.
WTAG (580-517) Worcester—News.
WCSH (940-319) Portland—News.

11:15 P. M.

WEAN (780-384) Providence—Broun's Radio Column.
WORC (1200-250) Worcester — Heywood Broun.

11:30 P. M.

WEAN (780-384) Providence—Fiorito Orchestra.
WORC (1200-250) Worcester — Fiorito Orchestra.

12 MID.

WEAN (780-384) Providence — Tremaine Orchestra.

12:30 A. M.

WEAN 780-384) Providence— Nocturne.

MARY PICKFORD ABANDONS STAGE PLANS TO MAKE 'TALKIE' FILM OF 'KIKI'

TEST WORK TO START SOON

By LOUELLA O. PARSONS
Universal Service Motion Picture Editor

Copyright, 1930, Universal Service, Inc.

Los Angeles, Aug. 25—Between watching Mary Pickford try on dresses for "Kiki" and going to court with her I had a busy afternoon. Douglas put his approval on a white evening dress, long and not too elaborate. The clothes of "Kiki," you remember, are extremely bizarre. Yes, Mary is actually going to do "Kiki." The rights were obtained last week and she begins making tests this coming week. The action will be laid in New York instead of Paris with Mary chattering in an accent learned from Maurice Chevalier.

David Belasco has always had a warm spot in his heart for Mary. He wanted her to come to New York so that he could rehearse her in the part and much as she said she would like his direction, she feels it is impossible to take that much time now. Sam Taylor will direct her and the search is on for a leading man. Mary has put the New York idea out of her mind. She says she has read numberless plays Arch Selwyn has sent her but after thinking the situation over she believes the thing to do now is to make a talkie and make it right away.

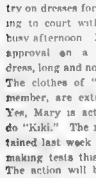

Louella O. Parsons

The sprightly role of the daughter in "The Royal Family," played so effectively by Sylvia Field, will be given to Mary Brian. I hope Mary will put more animation in her acting than she has ever done. She is sweet and pretty, but so placid that she hardly seems to be the type for this girl, full of energy, full of pep and always doing things. Of course, since Ann Harding created the role of Linda in "Holiday," we cannot say what these quiet girls can do if given a chance. Maybe all Mary needs is a chance to play something other than the sweet, demure bread and butter miss that has been her lot in so many pictures.

• • •

Carmelita Geraghty can easily be classed as one of the prettiest girls in Hollywood. Time was when Carmelita was a little plumpish, but now she is so sweet and slender that not even a microscope could detect an extra ounce of flesh. She has just been signed by Columbia to play the lead opposite Buck Jones in "Lawless Valley." Oh yes indeed, it is one of "them Westerns" with much riding much love-making and many thrills. Lew Seiler directs. Carmelita also has the very interesting role that Dorothy Day created on the stage of "Fifty Million Frenchmen."

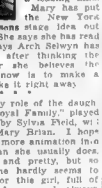

C. Geraghty

• • •

Pauline Garon's parties your Francais is doing well by her. Hal Roach heard her French accent and promptly signed her to play opposite Charley Chase in a series of French comedies. No trick for Pauline to talk French for she was raised in Canada and she is of French parentage. She learned French before she learned English. Polly says she never thought she'd live to see the day her French would be of any benefit to her on the screen, but then, who of us thought there would ever be talkies.

• • •

The health of Lew Cody, which again threatened to cause him trouble a few weeks ago, has improved again. He has been signed by Harry Cohn for a Columbia picture. It was a Columbia picture because it is problematic whether he will play in "Roseland" or "Madonna of the Streets." Columbia is certainly on a signing spree these days. They have been negotiating with Robert Ames, who is one of the most sought-after juveniles of the hour, since his excellent work in "Holiday."

• • •

Johnny Mack Brown will always be glad that he took his baby home for his father to see. Ever since the birth of the youngster he has planned to take Mrs. Brown and the baby to Alabama, so the homefolks could see what a CUTE form-a-bied baby looks like. A month or so ago the three Browns traveled south and after a delightful visit started back. Before they reached Reno they received a half-way home a telegram saying that his father had passed on. Johnny will always be glad that he took his baby south in time for his father to see her.

Johnny Mack Brown

• • •

Gossip we hear in Hollywood is that one of the well known companies is dickering for the rights to "June Moon." That Fred Niblo has resigned from Metro-Goldwyn-Mayer. Edward Robinson is departing eastward to be featured in "The Merchant of Paris," a New York stage play. That Lupe Velez and Gary Cooper are really going to take the fatal step in a few months. That after the talk of Gary's being an admirer of June Collyer, he and Lupe decided to get married. That Gloria Swanson has been talking contract with M. G. M. But so far nothing has materialized. All of this is chatter but what is more interesting than rumor?

• • •

SNAPSHOTS OF HOLLYWOOD COLLECTED AT RANDOM: the MARQUIS DE FALAISE playing a game of miniature golf and losing to GEORGE FITZMAURICE; MOLLY O'DAY still thin, at the Cocoanut Grove, IRVING BERLIN back in Hollywood ready to begin work on "Reaching for the Moon"; BLANCHE SWEET and MRS. HOLMES HERBERT, the former NELL INCE, resuming old friendships over the luncheon table; CONSTANCE BENNETT proving that she is still in the juvenile stage by cutting a wisdom tooth; JACK Oakie dancing with a pretty girl at the Ambassador. That's all to day. See you tomorrow!

On Fenway Reopening Bill

NINA OLIVETTE AND CHARLES RUGGLES

"QUEEN HIGH" is to be the feature film for the gala reopening of the Fenway, Friday. Nina Olivette and Charles Ruggles are shown in a scene from the film.

RAPID RISE IN FILMDOM

William Bakewell, featured as "Albert" in "All Quiet on the Western Front," now at the Up-town and Olympia, has had a remarkable career in pictures. He began a few years ago as an extra and rose to feature parts on such fine pictures as "The Last Man" and "Wings," in which he played the dual role of Louis XI and Peruvian brother. In "On With the Show" with Alice White in "Hot Stuff" and "Playing Around" in "West Point," in "The Gold Diggers of Broadway," and in "Annapolis." He is 22. He was born in Los Angeles and attended the grammar school in that city, graduating from the Harvard Military school there.

William Bakewell

Publix Egyptian to Reopen Saturday

The Publix Egyptian will reopen next Saturday, at 1 p. m. with new policy of a first-run, double feature program. While the theater was closed many innovations were added. The sound and projection have been greatly improved.

The management announces that the opening bill will have "Holiday," featuring Ann Harding, Mary Astor, Robert Ames, Edward Horton, and Hedda Hopper. This picture is excellent entertainment for all. The co-feature will be Jack Mulhall in "The Fall Guy."

The policy is as follows: Saturdays and holidays continuous from 1 to 11 p. m. Sundays continuous from 3 to 11 p. m. Weekly matinees from 2 to 6 p. m. Week day evenings from 8 to 11 p. m.

FLYING BAND MAKES HIT AT K-A

The Cast

Sally Wayne . . . Betty Compson
Gregory Hunter . . . Hugh Trevor
Tom Austen . . . Lowell Sherman
Madeline Austen . . . Rita LaRoy
Mischa Kanoff . . . Fred Lindorff
Harriet Colgate . . . Raymond Hatton
Harriet Colgate . . . Marcella Corday
Louise Hunter . . . June Clyde
Barker . . . Sidney Bracy
Rogers . . . Wilson Benge

RKO again puts forth a splendid stage show on the Keith Albee stage. On screen appears Betty Compson in Midnight Mystery, which turns out fair entertainment. But the doings back of the footlights are the thing this week. Headliners are the Curtiss-Wright Flying Band, a very clever musical unit.

• • •

THE ORCHESTRA DOESN'T picture fit to its tone output, but while showmen audit in bringing [illegible] to be [illegible]

Rita La Roy

[illegible] ing, Hugh Trevor [illegible] Lowell Sherman [illegible] Rita La Roy [illegible] Betty Compson [illegible] Raymond Hatton [illegible] Fred Lindorff [illegible] Marcella Corday [illegible] June Clyde [illegible] Sidney Bracy [illegible] Wilson Benge [illegible] Rita La Roy [illegible] Betty Compson [illegible] Raymond Hatton [illegible] Fred Lindorff [illegible] Marcella Corday [illegible] June Clyde [illegible] Sidney Bracy [illegible] Wilson Benge

[

Bori Faints as Lazzari Hurls Her Up in Opera

Chicago A... AP Wirephoto — Lazzari, the basso, was a bit rough as on Saturday, and Lazzari, Bori guessed the first time real, of her 6 seasons at Ravinia.

Mme. Bori, Metropolitan opera ... down ... Flora in the love of Three Kings. Lazzari was Flora's father. In the final scene, the latter, refusing ... to ... pleas on his dead daughter, throws her over his shoulder, and then lays her down on a bench. But Lazzari was too rough.

Mme. Bori fainted. Those in the wings noticed it, but not Lazzari. He fanned the aria picked up ... and ... off stage.

The curtain parted for Bori call, but she had not been revived.

Last January, in the Civic Opera, Mary Garden in the role of Fiora was painfully hurt when the basso threw her over his shoulder.

Indian Grave 1000 Years Old Dug Up

La Cloche Island, Ontario, Aug 25 (AP)—An Indian chief with all his treasures, buried 800 to 1000 years ago has been found by Dr George R. Fox, head of the Mc-Donald-Warren Foundation Expedition

FALMOUTH AIR LINE FORMED

By GEORGE HAMBLIN

Announcement was made today by Willard M. Deppe of the formation of the Falmouth Airport Corporation a unit of the newly formed aviation corporation of New England. It will operate from the Falmouth Municipal Airport at Coonnessett Ranch.

The new corporation is headed by W. Russell Nickerson, president Denny is vice president and treasurer. The company will do the general commercial business

Aviation Corporation of New England was formed for the purpose of ... Walter E. Rogers and ... associates, with a merger with Dennis and means that Dennis Aerial Products and Davis Aeromarine will be distributed in New England solely by the parent company. Rogers is president of the Aviation Corporation of New England, Denny is vice president and Jason Rogers is treasurer.

The company with the Falmouth Airport Corporation will have its main offices in Falmouth with branches at Boston Airport. Dennis is expected in the near future of several seaplanes built by Designer Aircraft Co.

G. A. Hahn former chief pilot for Walter Rogers is now chief pilot for the Aviation Corporation of New England.

Bargain Price on Bombs $100 Today

New York, Aug. 25 (AP)—Detective Circuit of the bomb squad went shopping last night and got a bargain in bombs. He traded a suspect in some dynamite sticks and finally got a bomb for $100. Today Rogers Pisanerino, 37, is in jail as the bombmaker.

Negro Slayer Shot Down

Newark, N. J. Aug. 25 (AP)—Trapped in a tenement room after he had killed one man and wounded a police lieutenant and a negress, a negro gunman was shot at least nine times tonight and fatally wounded.

In Old Boston—No. 343

Massachusetts Tercentenary, 1930

THIS OLD BUILDING, fine in its time stood at Franklin and Devonshire sts., where the Boston Safe Deposit and Trust Company is now located. The National Revere Bank occupied most of the old building at the time this picture was taken. A big wool concern occupied the northeast corner, where the Stone and Webster building now stands. Tuesday: Old Horticultural Hall.

.....Clip Here and Save.....

Tercentenary Program

TODAY

BOSTON—American Helenic Educational Progressive Association Order of Ahepa. Exercises throughout August 30. Army and Navy Union, Ladies Auxiliary, Hotel Brunswick, through August 30

Boston Common at Tercentenary Tribune Y M C A pageant. The Soul of America," 8 p.m. Metropolitan concert, Bostonia Band, Speedway, Brighton, 7:30.

NORWOOD—Carillon concert, 8 p.m.

PEABODY—Second week of Tercentenary celebration, ending ... 30.

ROCKPORT—Artists costume ball, Dock Hall.

Ammunition Train Wrecked by Blast

Kweiteh, Honan, Aug 25 (AP)—A government ammunition train consisting of 19 cars was blown up near here today. Loss of life, though undetermined, was believed small.

Boys Held as Thieves

Manchester, N. H., Aug. 25—Two 13-year-old boys found hidden in a St. Joseph Church here were believed by police responsible for weekly raids on church poor boxes.

G. A. R. RECEIVE NEW PRAISES

Cincinnati, O., Aug. 25 (AP)—The "Boys in Blue" who marched home with a Union victory in '65 will be publicly acclaimed once more tonight.

A civic welcome at which the gray-haired, faltering veterans again will hear the strains of martial music and receive the plaudits of public officials will stand out on the second day's activities of the 64th encampment of the Grand Army of the Republic.

Those of the aging warriors, the youngest of whom is now 79, will be guests at a public reception while those too feeble to be present have been directed to follow the program over a national radio broadcast.

MOLASSES *on bread*

The most healthy sweet for children

Your Boy and Girl *like it* for LUNCH

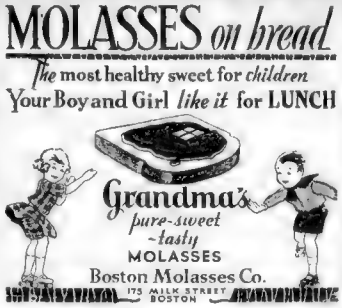

BURDETT COLLEGE

BUSINESS COURSES

DAY AND EVENING

FOR YOUNG MEN—Business Administration and Accounting courses as preparation for sales, credit, financial and executive positions. College grade instruction. Highly specialized technical training in two years.

FOR YOUNG WOMEN—Executive Secretarial, Stenographic and Finishing courses as preparation for promising secretarial positions. Advancement individual. Exceptional opportunities for college women.

FOR BOTH Young Men and Young Women—Office Management, Normal Commercial, and Bookkeeping as preparation for general business and commercial teaching positions.

Distinctive features of Burdett College are: Personal attention—close faculty supervision—excellent working facilities—desirable student associates. Students attending come from universities, colleges, leading high schools and academies. Previous commercial training not required for entrance. Placement service for graduates.

For new illustrated catalogue, send without obligation, to

F. H. BURDETT, *President*

Fall Term Begins Sept. 2
Business Administration, Sept. 15
Evening School, Sept. 15

176 Stuart Street
Hancock 5500 BOSTON

New Burdett College Building

Now Selling at
NEW LOW PRICES

Today you can buy a Pontiac Big Six or an Oakland Eight at a price which makes either of these cars by far the greatest value in its field. For the Oakland Motor Car Company has reduced the prices of Pontiac Sixes and Oakland Eights—the reductions running as high as $170.

Pontiac Big Six—*now* $665 *and up*

A big car at small cost

Oakland Eight—*now* $895 *and up*

117-inch wheelbase

The car with Superior Performance

Prices have been reduced to prepare the way for two new cars which the factory will present in the winter. The new cars will remain practically the same in appearance, size and design. They will include the same type engines used in the cars now on sale.

Even with prices sharply reduced, your present car will be accepted at its full value when taken in trade on a new Pontiac Big Six or Oakland Eight.

Come in at once to see and drive either the Oakland Eight or Pontiac Big Six. Learn what a great opportunity you have to own a fine new automobile and save money by buying now.

All prices f. o. b. Pontiac, Michigan

PRODUCTS OF GENERAL MOTORS . . . . . BODIES BY FISHER

OAKLAND MOTOR COMPANY of NEW ENGLAND

655-657 Beacon Street, Just Above Kenmore Station—Kenmore 3220

OPEN EVENINGS

Cars Also on Display at Your Neighborhood Oakland-Pontiac Dealer

AUBURNDALE—Mclsaac Bros. Garage
BEVERLY—W. H. Campbell
BRAINTREE—Hollis Garage
CAMBRIDGE—Reo Cambridge Co., 2089 Mass. Ave.
CANTON—A. R. Haynes
CHELSEA—W. L. White Motor Co
CONCORD—West Concord Motors
DORCHESTER—Doyle Bros
DORCHESTER—W. T. O'Brien, Jr., Inc
EAST BOSTON—Liverpool Garage, L. De Vito, Prop.
E. MILTON—Alfred East
EAST WEYMOUTH—J. W. Thorp
FOXBORO—Fairbank-Congdon Co.
FRANKLIN—C. L. Harris
HINGHAM—F. A. Alden, Fort Hill St.
HOLBROOK—St. Jack's Garage
HOUGHS NECK—Sabean Bros. Garage
HYDE PARK—Fairmount Garage, Inc
MANCHESTER—Manchester Motor Co.
MAYNARD—F. Nelson
MEDFORD—Hosmer Motor Sales, Inc.
MELROSE—Melrose Garage
MILLIS—Adams & Bicknell
NEEDHAM—Highland Ave. Sales and Service
NEWBURYPORT—Chas. H. Lord
NORTH EASTON—W. L. Soule
QUINCY—Pompeo Motor Sales
ROCKLAND—C. A. Paulding
ROSLINDALE—Stanwood Sales, Inc.
ROXBURY—Grove Hall Motor Mart
SALEM—Colonial Garage of Salem
SCITUATE—Bates & Callahan
SOMERVILLE—Union Motor Sales Co.
SOUTH BOSTON—Dailey Motor Co.
STONEHAM—Albert F. Lane
WALPOLE—Walpole Motor Mart, Inc.
WALTHAM—Hosler Motors, Inc.
WATERTOWN—Hosler Motors, Inc.
WEST MEDWAY—Montgomery Motor Sales
WOBURN—W. H. Boyson
WORCESTER—Oakland Motor Co. of New England

Furs for 1930

Styles in fur coats are quite different this year. But if you have a coat that's rather out of date, don't throw it away, or decide that remodeling is too expensive. Take it to Peck & Bros. This shop remakes furs with all the style and custom make of modern fashion, and are so reasonable it would pay to take your coat to them for remodeled here—only $35 to $60 including new lining. Relining, repairing new lining, $19. Small repairs as little as $5. If you prefer to send it your coat by mail, you'll estimate the cost for you and return your coat if prices aren't satisfactory. Also this shop specializes in French dry cleaning and pressing for $1.

PARKER BROS.
110 Tremont St.
Shop 305 — Bromfield 8113

SUITS · COATS · DRESSES

75¢

THOROUGHLY CLEANSED and PRESSED

LOWEST PRICE IN BOSTON FOR 100% QUALITY CLEANSING

Mail orders promptly taken care of and returned to you 'SPIC and SPAN'

WEINFIELD'S

Cleansers and Dyers
515 WASHINGTON STREET
Up one flight. Tel. LIB erty 2010

Shopping with Priscilla Price

Dress Free!

Dearest Anne

YOU guessed it, Anne—Only the New York Dress Mfg. Co. would make such a daring offer—for they are specializing manufacturers of sample dresses at $4.75 and $6.75. Made to sell for three or four times as much! If you can duplicate their dresses elsewhere at the same price they will give you the dress free! I know you'll want a new frock for the holiday. They have all the newest fall fashions — ensemble, travel tweeds, flat crepes and the new novelty sport materials. Thousands to choose from! There are plenty of salesgirls and private dressing rooms. Refunds and exchanges within 3 days if tags are not removed. The New York Dress Mfg. Co., 515 Washington St., 2nd floor (near West) Open all day Saturday.

Lynch-Birnbaum

Final Clearance Sale! Such a wonderful opportunity to have just the type of dress you always admired and longed for. Lynch-Birnbaum regular stock! They have reduced these dresses just in time for the holidays. Think of being able to buy distinctive models for as little as $3.55 and $10! Dresses that were formerly priced from $10 to $25. Featuring tub materials, rayons, piques, dotted swiss, linens and lawns. Also printed and novelty colored crepes and georgettes. Large variety of styles sizes from 16 to 38. There are two and three-piece ensembles that were $25 to $39.50 now $10 to $15. You'll want to get there early—for values like this never last. Lynch-Birnbaum, 426 Boylston St., 2d floor.

A Beauty Special!

And it's sure a wonderful beauty bargain Anne for the Florence Beauty Shoppe are giving $2.75 worth of beauty treatments for $1.50! A Labor Day special! You have your choice of any three of the following: Shampoo, marcel, water or finger wave, facial, eyebrow arching, haircut, manicure — you'll get all three for $1.50 — The regular price is $2.75. Or you may choose any two for $1! They are giving a lovelie permanent wave for only $5. And their Gift Certificates are permanent for $4! You may have wide, loose ripples — or tight curls—just as you wish—they charge but $1 extra for long hair. This price includes shampoo and setting wave! The Florence Beauty Shoppe is at 709 Dexter Bldg., 453 Washington St. Tel Devonshire 7874. Call early for your holiday wave. Open all day Saturday.

Hats of Distinction!

Hats that only the genius of Josephine Valenti could create—the latest model—the last whisper from Parisian designers copied for you! They're fitted, fashioned and finished with that exquisite touch which distinguishes her work. The model—is adorable—it's copied from the vogue in New York fashion. Any hat you wish made especially for you—Miss Valenti charges but $10.50. They're the most unusual hats for this price, Anne! Hats to $16.50. You may have your old hat re-moulded—you'll be delightfully pleased with Miss Valenti's work—and you'll find her prices most reasonable. Josephine Valenti—Exclusive Millinery—Formerly the Rosebud Hat Shop, 41 Winter St., Room 707.

This Is the Last Week, Anne

The time is almost up—There's only six days left of the Greatest August Fur Sale in the history of Serafin Furriers New England's Largest Fur Establishment, 69 Summer St., Boston. Their stock one of the largest in New England, includes caracul, lapin, raccoon, Hudson seal (dyed muskrat), squirrel and other fashionable furs—specially priced during the August Sale from $5 to $195 and up, according to the fur. The lowest prices in years! These coats have been selected after years and months of planning—by Scott Furriers large staff of fur specialists—for their beauty, style and wearing qualities! Their splendid selection of fur-trimmed cloth coats—in the newest Paris and New York fashions luxuriously trimmed and lined—surely demonstrate the Scott Ideal—"Fashion without Extravagance"—for they're priced for the August Sale from $29.50 to $79.50 upwards. Of course Anne, you won't need to pay for your coat when you select it. You have the Three Scott Ways to Buy—You may pay cash if you wish; open a charge account or make small weekly or monthly payments while wearing your coat by joining the Scott Unique Fur Club—the only one in New England—And furthermore, you earn 6% on all payments until you take your coat out. The Scott Furriers' New England stores are at 69 Summer St., Boston; 300 Westminster St., Providence; 51 Pratt St., Hartford, "at the sign of the climbing leopard." Open all day Saturdays for your convenience.

You'll Have a Good Time—and Lots of Fun

drinking from these glasses I saw in Filene's Gift Shop today. They're imported from Czecho-Slovakia—and they're positively the most amusing things I've seen in many a moon. After the morning doing nothing but gaze at tall—short and medium-sized glasses used for ginger ale, grape juice, or what have you." I've been longing for a nice tall glass of sparkling icy spicy ginger ale! Just wait until you see those tall, oh so tall high ball glasses marked to test your capacity. I'll try to tell you about them—Anne, but you really must go in and see them. The glass has four rungs—When you start drinking you'll be "high and dry" as dry as the camel painted at the first rung. If you reach the second you'll be just starting to make a "jackass" of yourself—At least, that's what you'll find there—The third shows you're making a "pig-a-Hog" of yourself—and if you struggle to the last you'll find yourself "strutting your stuff" and "Crowing" a Bantam rooster as painted at this rung. If you reach "bottoms up"—you'll probably discover you've made a monkey of yourself and you'll see a most realistic "monk" painted there. They're grand thirst-quenchers and they cost but 21 each! The Czecho-Slovakian iced tea sets marked at the very special price of $3.85—Others from $7.50 to $13. You'll find them in Filene's Gift Shop, street floor, Franklin street entrance.

Shapely Legs

And trim ankles may be yours! Even though the contours are broken by varicose veins, and ankle swellings—If you purchase a pair of those remarkable feather-weight elastic stockings. They're seamless with knitted-in heel and Mock Invisible' $4.75 each. By the way, Anne, jot down that two for $1! They are giving a lovelie permanent wave for only $5. And their Gift Certificates are permanent for $4! You may have wide, loose ripples — or tight curls—just as you wish—they charge but $1 extra for long hair. This price includes shampoo and setting wave! The Florence Beauty Shoppe is at 709 Dexter Bldg., 453 Washington St. Tel Devonshire 7874. Call early for your holiday wave. Open all day Saturday.

Dr. Saul Chiropodist, is now to be known as the Allen-Payson Co.—at the same address. The Paristocking has Soft Sheer Top extending over-the-knee fastening to the garter—eliminating ankle wrinkles and giving the legs that sleek, trim contour so essential a complement to the fashionable woman. Free repair service for six months. Mail orders The Allen-Payson Co., 110 Tremont St., Suite 310.

Fall Brides!

You haven't too much time left to think about your wedding invitations—your happy day is almost here! All the happy Brides I know are so much thrilled about the new style in wedding engraving as they are about their bridal gowns. You mustn't delay your visit to W. H. Brett Co., to select your wedding invitations. They are showing a new style called the Park Avenue—The paper is soft and creamy, and the inscription is set a bit to one side—to make room for the Coat of Arms, Cameo monogram bearing your initials—and his! You may have your envelopes to address right now. Wedding Engraving may be had for as low as $12.85 per hundred. Write for one of their beautiful packets of samples (enclosing 20 cents to cover cost of mailing), or drop in the W. H. Brett Studio, 30 Bromfield St.

I've Made a Discovery!

that Gilchrist's Lending Library is the most convenient in Boston! It's just a step off the street on the main floor. No matter what type of book you're in the mood to read you'll find it there! Lovers of Romance — Mystery — Adventure — Travel — will always find the latest and most popular books on their shelves—for Gilchrist's Lending Library has so many copies of the newest books. They've got E. Phillips Oppenheim's newest—"The Lion and the Lamb," as you know—all his books go into the "ten best sellers." Then there's "Wild Wind," Temple Bailey's latest—and, oh! "Years of Grace" by M. A. Barnes. Go in—and browse around. Gilchrist's Lending Library has no formalities—no red tape! It's on the Street Floor in the Stationery Section.

Don't Forget, Anne

that Labor Day is but one week away—and that we have endless errands to do. A new frock, a Fall hat and a pair of snappy shoes will do wonders towards bringing warm-weather wardrobes up to date. Then too there's that all-important matter of next season's fur coat. We have only one week more in which to take advantage of the August Fur Sales—and besides that, the really choicest skins are always offered at this time. The pick of the market! Adios, my Anne, for another week, and be sure that I shall have an eye open for many new and interesting things to tell you of them.

Devotedly yours,

Priscilla

GREATER BOSTON NEWS

BOSTON EVENING AMERICAN

2d SECTION

BOSTON, MONDAY, AUGUST 25, 1930

Boston's "Lucky Girl"

ONE OF THE MOST THRILLING SERIALS EVER WRITTEN By Hazel Livingston

Cathie Finds Romantic Rival in Secretary of Engineer

WHAT HAS GONE BEFORE

Catherine Paige, elder daughter in a fatherless home, secures her first position in the office of Alfred A. Farnsworth, successful engineer. In the office she meets Gordon Moore, and is instantly attracted to him, and he to her. He easily persuades her to spend the rest of the day "celebrating" with him.

At the end of an innocent and delightful day of lunching and sightseeing with him, Cathie finds herself deposited at her door, and nonchalantly bidden goodbye.

Her pride comes to her rescue, she manages to seem as nonchalant as he, but after he is gone she weeps in secret at the speedy end to what she had girlishly felt would be a lasting love.

In the office several days later she learns from a gossipy office boy that Farnsworth's attractive secretary, Marsha Darrow, is not only "setting her cap" for him, but carrying on a flirtation with Moore.

NOW GO ON WITH THE STORY

CHAPTER 5

"DON'T LET those men make any advances," Cathie's mother warned her, getting her off on time to work every morning, reminding her to take a clean handkerchief, and to buy something sensible for lunch. "Not just an ice cream soda and a hunk of French pastry, do you hear me, Cathie?"

Cathie heard. Heard with the half conscious hearing that comes of listening to the same old thing over and over. Sometimes she laughed to herself, not very happily, thinking of all the worry the family went to for nothing.

Mr. Farnsworth was friendly enough, but he said very little, and even when he praised her work, or made a little joke, it was from a great distance. He was Alfred A. Farnsworth, and he didn't want anyone to forget it. The engineers who drifted in and out of the office looked at her sometimes, but no one introduced them, and the other girls and Miss Darrow laughed and chatted with them, and left her out.

Stylish Garb

The other girls had such nice clothes. Especially Miss Darrow. Miss Darrow wasn't really pretty, but she was certainly stylish. Sometimes she was a vision in grass green, with woven green sandals that exactly matched. Some days she was in pale yellow with a blazer sweater of orange and maize. "Mr. Browning would never tolerate such clothes on a girl working in his office," Ruth said severely, when Cathie rather wistfully described the fetching costumes.

Cathie blushed. She didn't want Ruth to know that she would have liked such things for herself. Cathie's working hadn't helped home finances very much, though she turned over all but a few dollars to ma. Had unconsciously Ruth had relaxed, had given up some of the fierce economy that she had practiced for so long. And of course Cathie had insisted upon ma stopping work. The apron and soft shoes never went out in the brown paper parcel any more.

There was Jean, too, Jean, the baby, turning into a young lady, growing into beauty with astounding rushes. She was such a sweet child, so warm and affectionate and loving, and oh dear, so expensive!

Home Problems

Schools had gymnasiums and special courses now. That meant special clothes. "It's a good thing they didn't have such nonsense when you girls were young," Mary Paige told Ruth and Cathie. But one was secretly pleased with it all, and so were they, though sometimes the price of a tennis racket or new gymnasium shoes meant putting off the grocer or letting the gas bill run.

Eddie was a problem, too. So tall and blond and handsome, so like his dead father that his mother's heart ached every time she looked at him, and she said to the girls, "Leave him alone. He's young yet. Before you know it he'll be working and making more than the lot of you put together!"

Eddie was bright and willing enough, but the sort who never quite gets a job. By the time he heard there was an opening somewhere it was filled. He'd come home quietly and settle himself to read.

"Did you try that broker's office, Eddie?"

"What?" Eddie would rouse himself, lift his heavy head and look at you with beautiful, clear blue eyes.

"The job, Eddie, the one you—"

"Oh. No, it was taken."

Job, at Last

It worried them. Worried them all frightfully. So it was a real relief when Frank Prout's uncle got him a job on a boat. He shipped on the Phoenix, a freighter bound for South America.

Summer passed. Fall came and the rains. The roof leaked again and ma decided it had to be fixed. Fall meant warmer clothes, too. So much more costly than summer rayons that you can pick up on the remnant counter for almost nothing. In the minutes, hours sometimes, that Cathie had nothing to do in the office, she would take out pencil and paper and figure. Figure the cost of things . . . taxes, middie tie, face powder, rouge—question mark after the rouge. She didn't really need it, but it would be nice to have it in a little box . . . Shoes, carpenter for the back steps, winter coat for ma . . . and where was the money?

"I guess I'm getting too businesslike to day-dream any more," Cathie thought. "I guess I don't imagine things any more, the way I used to."

"Did the man who gave you the chocolates ever come back?" the family used to ask, and "I hope you never run across that Mr. Moore again, it might be awkward for you, dear." But they hardly ever asked any more. Cathie's little adventure was over.

Gordon Spokesman

Yes it was over. Cathie knew it now. She knew all about Gordon Moore, and the Moore Brothers. There was hardly a day in the office that his name was not mentioned. The Moore Brothers. It seemed built many of the bridges, dams and tunnels that Vaughan and Farnsworth designed. They were contractors for the Peacock Dam one of the biggest projects in the office. Tunnelled in millions, and though Gordon was many years younger than his brother, it was he who was usually their spokesman, he who signed their letters, he who people wanted to see. Even the innocent and inexperienced Cathie knew that men like that aren't likely to be seriously interested in office girls.

Once it had been a thrill to pore over the pages that Gordon Moore had handled. To type his name on an envelope, to look through the files for his letters, signed in his stubby, firm hand. But that was all over now. She had even given the candy box, the beautiful orchid moire box he had given her to Jean. Jean had begged for it, and she had given it up. It was a kind of satisfaction to do it. It made her feel independent. He wasn't the only one who could have a good time for a day, and forget.

Bobbie Timkin, the red-headed

Continued on Page 31, Column 2

BOY KILLED IN BRAINTREE AUTO CRASH

New Beacon Street Accepted

Welcomed Back Home to Boston

OPEN ARTERY TO MOHAWK TRAIL

Officials See Mayor Murphy of Somerville Formally Take Over Remade Highway

In the presence of officials of Somerville, the Metropolitan Planning Board and the Elevated, Beacon st., Somerville, resurfaced and forming a new motor artery north and west of Boston, was accepted today.

Car tracks have been removed and the road has been rebuilt forming a first-class motor highway from Inman sq. Cambridge, through a part of Somerville, to Porter sq., North Cambridge, and the Mohawk Trail.

As a result it is expected that much of the traffic which now congests Massachusetts ave. will be diverted to Beacon st.

Beacon st. connects at Inman sq. with Cambridge and Hampshire sts., tracks having also been removed from the latter so that motorists may drive from Kenmore sq. to Porter sq. without encountering trolley cars.

The project completes a plan of the Metropolitan planning board for new routes north and west of Boston and marks the first step in a program of development sponsored by Mayor John J. Murphy. Incidentally, it is the first street completed under a Democratic administration in the history of Somerville.

Mayor Murphy accepted the street in the presence of Henry J. Harriman, chairman of the Metropolitan planning board, who is also an Elevated trustee; Chief Engineer Fellows of the board, City Engineer Philip Walsh, Supt. of Streets Robert W. Houles and Supt. of Maintenance H. M. Stewart of the Elevated.

'TOY GUN' MAN GETS 3 MONTHS

Wellington Graham, 30, of Albion st., South End, arrested on a charge of being a toy pistol "hold-up man," in Municipal Court today was sentenced to three months in jail after being found guilty of assault and battery by Judge Adlow and appealed.

Graham had "held" up two houses according to police, but his gun proved to be a water pistol.

His first visit was at 30 Seneca st., the apartment of Miss Hazel Rosher but he was scared away.

Next he made his way to No. 24, and forced an entrance to an apartment occupied by nine gypsies, including three children. One of the latter ran out and hailed a passing auto which proved to be that of the bureau of criminal investigation with Patrolmen McDonald, Donovan and Ahern aboard.

Mrs. Fay Elected

Mrs. Joseph Fay of Cambridge was elected secretary of the Brant Rock Social Club at a meeting at the Marshfield Inn, Marshfield. The club calendar closes Labor Day with a carnival at the home of Mrs. Fay.

MARY FITZGERALD ROSE FITZGERALD ELEANOR CURRAN ALICE BARRY

PEGGY PROVANDIE BARBARA TASH

HOME AGAIN AND HAPPY. Mary and Rose Fitzgerald daughters of Henry S. Fitzgerald, brother of the former mayor; Eleanor Curran and Alice Barry, shown in the upper picture, all of Dorchester, arrived in Boston today after spending several weeks touring Europe. The bottom picture shows Peggy Provandie, daughter of former Mayor Paul H. Provandie, and Barbara Tash, both of Melrose, as they arrived on the Cedric from Europe. While abroad the Misses Tash and Provandie witnessed the Passion Play at Oberammergau. (Staff photos.)

MAY PUT BRIDGE OVER TRACKS

The Boston Transit Commission was today requested by Mayor Curley to inquire into and report to him on the advisability of erecting a foot bridge across the tracks of the Boston Elevated Company, between Columbia and Savin Hill stations.

Last week a boy making his way across the tracks between stations escaped death when he ventured near a live rail there. Following a conference with General Manager Dana today the Mayor stated that the Boston Elevated Company erected a six foot fence along the tracks for the purpose of keeping persons off. The Mayor believes that if an investigation reveals that many persons cross the tracks between stations a footbridge should be erected.

Eagle Perches Upon a Pole in Stoughton; Flees to Woods

An American eagle with a wing spread of nearly six feet alighted on a telegraph pole on Morton st., Stoughton, today, and was observed by many pedestrians.

Its presence was first noticed by Mrs. Marion C. Keiser and Mrs. Laura Johnston. No effort was made to capture the bird and it later disappeared in the woods.and

VICTIM OF AUTO WORE 2 SKIRTS

The unidentified woman killed by an automobile Friday night when crossing at Washington and Kneeland sts. on a given light wore two dresses and only one stocking, Medical Examiner Timothy Leary revealed today.

The outer dress was black and the under, gray and black plaid. A black cotton stocking was on the right leg and the feet were covered in high laced shoes.

The woman was about 60 years old, was about 5 feet 10 inches tall, had gray hair, a full set of teeth. She wore a black corset with satin facings, satin and cotton garters, a Lowell communion locket, dated Aug. 15.

CEDRIC LANDS 300 IN HUB

The White Star liner Cedric when arrived in Boston last night, but delayed in docking until this morning was an hour late due to fog. It brought 894 passengers from Liverpool, Galway and Queenstown, 300 of them for Boston, the rest for New York.

Mary and Rose Fitzgerald, daughters of Henry Fitzgerald a brother of ex-Mayor John F. Fitzgerald arrived after a tour of the continent. When asked for a reaction, Rose Fitzgerald answered: "Oh, I'm speechless." Her sister was also impressed, but was trying to take Miss Rose's place as a passenger. Thomas from the pier. Rose was stricken with appendicitis when the ship was in the Mediterranean and a wireless message summoned the ambulance to the dock. She was taken to the Mayflower Hospital.

200 Feet of Live Wire Curls in Boylston St.

Motorists and pedestrians in Boylston st. had a narrow escape today when 200 feet of trolley wire snapped and fell into the road near the B. U. School of Religious Administration.

Traffic off one track ceased while a crew of the Edison Electric Illuminating Co. repaired the break.

$100 Weekly for News Tips

Do you want to get money for being alert? If so, the Boston American offers the opportunity. Every week $100 in prizes will be given for news tips telephoned in to the News-Tip Editor, at Liberty 4000.

And what is a news tip? It's the information that something of interest to Greater Bostonians has taken place or will take place. Do you know, for instance, that an interesting picture is to be obtained, that an accident has happened, that there is going to be a business merger? That's a news tip.

There will be $25 given weekly for the best, first exclusive news tip received, $15 for the next best, $10 for the next best and $3 prizes for each of the 25 next most valuable tips. Anyone who is alive and alert can win.

Carpenter Killed at North Station

Crushed against a new draw in the North Station tube when a big steel derrick boom caught him, William J. Edey, 44, a carpenter of 641 Felton st., Medford, received fatal injuries early yesterday, from which he died a few minutes after his arrival at Haymarket Relief Hospital.

Edey was employed as a carpenter on the construction job at North Station by the Smart Construction Co.

CAR WITH 8 HITS POLE; ONLY ONE ESCAPES

Driver Says He Was Forced Off Road; One of Victims Likely to Die

One victim was fatally injured early today when a sedan, carrying eight East Braintree youths, crashed into a pole in Quincy ave., Braintree.

Berkeley Winchester, [illegible] of East Braintree died after being taken to a hospital with a fractured [illegible] and internal injuries.

Earl Bertuccio, 19, of [illegible] a critical condition at the same hospital. He suffered a fractured skull and a crushed hip.

The only one of the eight to escape was Louis Giuppe, 16, of Braintree.

Arrested on John Dietz, 19, of Hayward st., Quincy, driver of the car, was charged with [illegible] and operating [illegible].

Others in the car were Francis Donahue, 23, of Hayward st., Philip Donahue, 19, of Hayward, Joseph Chaffe, 19, of Algonquin rd., and William Bullock, 22, of Dewey st. They were not seriously hurt.

APPROVES NEW L ST. BRIDGE

Approval for repairs to the old L st. bridge, which was partially destroyed by fire last spring, was granted by the War Department, it was announced at City Hall today.

Formal approval is necessary because the bridge spans the waters of the Reserve Channel in South Boston.

Plans for the repair of the 400 feet destroyed with concrete piers and steel spans and the lifting of the sections raised from the four to 70 feet. Machinery at the draw bridge will be replaced. The total cost not to exceed $250,000.

In the event that the new bridge is considered by the street commission are adopted, the approaches to the bridge on L and Summer st. will also be widened.

CURLEY GREETS G. A. R. HEAD

Mayor Curley today telegraphed his best wishes to National Commander-in-Chief Edwin P. Fox of Wichita, Kan., who is attending the annual encampment of the G. A. R. in Cincinnati.

The telegram reads as follows: "Upon the assembly of the Comrades of the Grand Army of the Republic in national encampment, I pray you will extend to them my affectionate salutation and greeting. The fraternity of the Republic comprises members of a militant arms and navy who saved our nation from dissolution, established the principles of human freedom for all men within our country's borders and for 65 years has presented the greatest appeal for American patriotism known in the history of our land. May God bless you one and all."

News in Want Ads

If the heating system in your home needs repairing you may save from 30 to 50 per cent on materials cost by having the work done now. A Quincy firm has reduced prices on everything from asbestos pipe covering to radiators.

—A small-sized player piano, fully guaranteed, may be purchased for the balance due on an unpaid lease. Weekly terms are only $2. A duo bench and a library of rolls go with the instrument.

—Kitchenette apartments of from one to three rooms may be rented, furnished or unfurnished, in the Back Bay. Rates are from $25 to $50.

—Three 1929 sedans reconditioned throughout and put in new-est running order, are on sale in a Commonwealth ave. showroom. The cars are light axes, and paint, upholstery, and tires are like new. The price is $445.

TODAY'S WANT ADS

SKIPPY

I HEARD HIS MOTHER ORDER HIM TO GO TO THE STORE, SO THIS TIME WE GOT HIM SURE, AFTER YA LAMBAST THE LIFE OUT'N HIM - THROW YA STICKS AWAY AN' WALK AWAY AS IF NOTHIN' HAPPENED!
8-25

On the Firing Line

By Percy Crosby

THE FIRST JACKETEER THAT MOVES AGAINST ME GETS THIS IN THE SNOOT. THIS IS ONE WAY TO STOP THE FIRING THAT'S BEEN GOIN' ON ALL OVER THE COUNTRY. YOU GUYS HAS ONLY GOT NERVE WHEN YA GOT A GANG IN BACK OF YA. I'M LEADER OF THE REGULAR GUYS AN' WE'RE GOIN' TO DO AWAY WITH JACKETEERS ON VESEY STREET!
FIRE FIGHTING EQUIPMENT
© 1930, by Percy L. Crosby (except British rights reserved) (King Features Syndicate, Inc.)

1300 RELIGIOUS TEACHERS ATTENDING INSTITUTE AT B. C.

FR. JOHNSON LECTURES ON ENCYCLICAL

Sees Danger of Materialistic Philosophy Creeping Into Schools

With more than 1,000 present the 31st annual Institute of Religious Teachers of the Archdiocese of Boston opened today at Boston College high school where there will be sessions through Friday.

Rt. George J. Johnson, director of the Bureau of Education of the National Catholic Welfare Conference at Washington, announced a new series of lectures would be heard in the recent encyclical of Pope Pius concerning the education of youth.

Speaking on the Challenge of Today to Religious Education, Father Johnson declared that the principles of pagan Greece and Rome are creeping into modern education and that the encyclical of Pope Pius is a great advance on the present day.

"The primary purpose of Catholic education" he said "is to teach young people to know, love and serve God."

Rev. Edward J. Quinlan, diocesan supervisor of schools, lauded the address of welcome and the history of the institute and expressed the gratitude of the teachers to Cardinal O'Connell for his interest and cooperation in their work and problems.

Rt. Frederick J. Hayes spoke on dental hygiene. Dr. James J. Regan on the importance of good eyesight in school children and Dr. Philip A. Asselin on hygiene of the ear, nose and throat.

Get a good piece of real estate, on which you can build a home and live, or will keep and rent. Look today in the real estate columns of the Classified Ads.

BEACON DYE HOUSE INC.

BETWEEN-SEASON WARDROBES should be cleaned and put in readiness before the cooler weather arrives.

EXPERT CLEANSING! QUICK SERVICE! FREE DELIVERY!

to Greater Boston and the South Shore

Plain Silk or Cloth DRESSES—cleaned and properly pressed $1.50

Have Curtains and other home furnishings renewed before the Fall season

Men's Topcoats—$1.00

Downtown Store: 58 Winter St.-LIB. 9499

CALL GEN. 6000

How About Eats, Nurse?

Miss Mary Brennan, graduate nurse at St. Margaret's Hospital, Dorchester, with Senator and Mrs. Joseph J. Mulhern's new baby daughter, their fifth child. (Staff photo.)

LOST GOLF BALL DIVERS CAUGHT

Two Lynn youths clad in bathing suits were arrested while diving into water hazards on the links of the Tedesco Country Club in Swampscott today.

According to Motorcycle Officer Jordan, who made the arrests, $18 worth of golf balls were in their automobile parked nearby.

In Lynn Court Louis Zorzy of Whiting st. was fined $100 for operating an unregistered and uninsured automobile, the property of his father, which was reported stolen two weeks ago. A similar sum of balls was fined. The other two were held in $500 each.

It was proved that Zorzy and his mates came by their own much money and placed them on that of his father, after the golf balls had been found.

Open Clubhouse in Memory of Priest

The formal opening last night of the newly erected clubhouse of the Father Andrew J. O'Brien Memorial Association at Lewis st. and Samoset ave., in the Wave and section of Hull, was attended by many dignitaries.

The Very Rev. Charles A. Finn, [illegible] of St. John's Seminary, [illegible] who was the main speaker, paid a high tribute to the memory of the late O'Brien, who served for many years as the Hull and Nantasket police officer during the influenza epidemic in 1919. The building, a two-story cement structure, and land are valued at $20,000, it was announced.

Dragging Feet

If your VITALITY is slipping away from you try S.S.S.

JUST one complaint—those dragging feet—yet they tell a big story. Back at the fountain-head the red-blood-cells are not up to standard. When your red-blood-cells are only 50% you are *NOT* yourself—60% is dangerous. You haven't the vitality to fight infection and disease.

S.S.S.—*the great blood Tonic*—stimulates the blood-building organs to supply the necessary red-cells. Your appetite picks up. Your body is strengthened, invigorated—you feel like yourself again! And DRAGGING FEET become STEPPING FEET.

Take S.S.S. before each meal. Millions of people have found it the easiest and surest way to keep themselves "fit." Its successful record of over 100 years in building red-cells in the blood is a guarantee of satisfaction. Get the large size bottle. At all drug stores. S.S.S. Co.

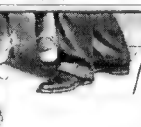

Builds Sturdy Health

SEN. MULHERN DADDY AGAIN

There are now three boys and two girls in the Joseph J. Mulhern family in Dorchester, a new young lady arriving yesterday at St. Margaret's Hospital, Dorchester, under the Mulhern sponsorship.

Today the newcomer and Mrs. Mulhern were reported as doing excellently.

The Senator is candidate for district attorney of Suffolk County and made no campaign long enough to receive congratulations throughout the day.

As yet no name has been selected for the second daughter in the family.

Lord Mayor Salter to Land at Montreal

Lord Mayor Reuben Salter of Boston, Eng., and party to be Tercentenary guests here next month will not arrive in this port as originally planned but instead will arrive at Montreal aboard the S. S. Ascania and will come here by train. A letter from Lord Mayor Salter informed Mayor Curley today that the Mayoress Salter will not accompany the party owing to the condition of her health.

Three Defaulted in Drunk Driver Case

Charged with driving while under the influence of liquor, Max Sacks, 26, giving a Roxbury address, defaulted in Lynn district court today when scheduled for arraignment with a woman companion. Capiases were issued by Judge Ralph W. Reeves for arrest of Sacks and Helen De Luca, 26, of Revere, and Anthon D'Ercole of Revere charged with drunkenness.

2 Men Held in Somerville Theft

In Somerville court today, William Hughes of Curley st. and Russell W. Pitcher of Remick st., both of Somerville, were charged with breaking into the garage of Joseph B. Donovan in Monmouth ave., and the larceny of a truck. They pleaded not guilty and were held in $1000 each for a hearing Wednesday.

THE PUBLIC BE PLEASED

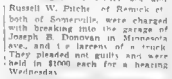

S. S. Northland—Sister of the Great BOSTON to NEW YORK $4.50

Motor Coach and Boat or Rail and Boat via COLONIAL LINE

DAILY AND SUNDAY STATEROOMS $1.50 UP MUSIC AND DANCING sometimes lounges and saloons aboard the Southland, latest addition to Colonial Line Fleet

Tickets and Steamroom 1 State 340 Boston Hancock 4100

10,000 GREEKS AT BIG BOSTON CONVENTION

High Church Dignitaries Officiate at Services; Bust Is to Be Given Somerville

With 10,000 members and visitors present, the eighth annual convention of the American Hellenic Educational Progressive Association, popularly known as the "Order of Ahepa," opened at the Hotel Bradford today with a business and social program.

Ahepa is a fraternity whose principle purpose is to teach American democracy to those of Greek birth or descent.

HIGH CHURCHMEN SPEAK

Today's program was opened with a service conducted by His Holiness, Rt. Rev. Damaskinos, special prelate to America of the Patriarch of Constantinople. He was assisted by Rt. Rev. Bishop Jakovopulos of the Boston Diocese.

The opening address was given by Harris J. Booras, supreme governor of District No. 1. He said:

"This year, my brethren, marks the 300th anniversary of the founding of the Bay State colony and the 100th anniversary of Hellenic independence, both of which historic events we can celebrate here in Boston, the new Athens."

Included among the speakers representing the commonwealth and the city were Lieut. Gov. Youngman, Atty. Gen. Warner, H. J. Johnson, vice-president of the Chamber of Commerce, and Thomas A. Mullen, representing the mayor.

Charalampos I. Simopoulos, ambassador of Greece to the United States, was guest of honor. In his address he said:

"I bring to you the blessings and the best wishes of the mother church. I greet you with all the fatherly affection towards the children that emigrated very far and are successfully working in a great country and honoring their race."

TO PRESENT BUST

A bronze bust of George Dilboy, born of Greek parentage, who died with the A. E. F. in Belleau Woods, will be presented by the city of Somerville following a military and civic parade at 2 o'clock tomorrow afternoon.

A religious service at the Hellenic Orthodox Cathedral, Boston, conducted by Rt. Rev. Damaskinos, special prelate to America of the Patriarch of Constantinople, opened the convention as delegates and their parties poured into Boston.

Painter Falls; May Die of Broken Back

Falling three stories to the ground when he slipped and lost his footing while painting a window on the Charles Merrow & Son Painters headquarters, 197 Cabot st., Beverly, Ethridge G. Brewer, 46, a painter of 29 Church st., Beverly, was probably fatally injured today. He is at Beverly hospital with a broken back.

Hold Sailor on Assault Charge

Carroll Barnes, 25, of the crew of the U. S. Wainwright, in Charlestown court today was held until Sept. 15 on a charge of assault and battery on Alfred Cantrell, 23, of Lynn. According to police Barnes assaulted Cantrell on Rutherford ave., the latter striking his head on a curbing when he fell. He is in Haymarket Relief Hospital.

"Goofy," Still Alive, Doing "Quite Well"

Carmello Giuffre alias "Goofy" Campbell, who is on the danger list at the Charles Memorial hospital with seven bullet wounds, as a result of a shooting affray in Revere on Sat. P. M., two weeks ago, continues to "hang on." His condition is as good as it could be under the circumstances, hospital authorities said.

Pleated Dresses Ladies' Coats

DRY CLEANSED $1 ONE DOLLAR

OUR ONLY PRICE

No Higher on All Garments

FAST COLOR DYEING $2.50

PROMPT SERVICE TO PARCEL POST

PUBLIC SERVICE CLEANSERS and DYERS

59 Temple Pl., Room 703 State Bldg., LIBerty 4188

'Glads' Gladden Her Sick Little Life

RUTH KEOUGH

MISS SYBIL HOLMES

Hearts of sick children at City Hospital were made glad today when the exquisite flowers exhibited at the gladiolous show at Horticultural Hall Saturday and Sunday were presented to them. Photo shows Miss Sybil Holmes giving some of the handsome blooms to little Ruth Keough. (Staff photo.)

PRIZE BLOOMS GIVEN SICK

The drab lives of little patients in the children's ward at City Hospital were gladdened today when they were presented with glowing bunches of gladioli from the show at Horticultural Hall.

The presentation was made through the Benevolent Fraternity of Fruit and Flower Mission by Mrs. Sybil H. Holmes, of the Massachusetts Bay Colony Tercentenary Committee, and Mrs. Travers D. Carman.

The children greeted the flowers enthusiastically, notably Ruth Keogh, Tim O'Neil, Mario Grosso and Eddie Sullivan.

3 More Arrested in Lottery Drive

Continuing their drive on "nigger pools," police of Division 2 today arrested three men on the street, and say they found more than 1000 lottery tickets. The men are: Joseph Green, 42, of Wilson st., Dorchester; Joseph Temes, 24 of Rose st., South End; Samuel Rosenblatt, 32 of Howland st., Roxbury.

Mayor Orders Better Lights in W. Roxbury

A committee from Germantown Citizens Association, West Roxbury, headed by William J. Agnew, president, called on Mayor Curley today and urged he order surveys of playground and sewerage facilities, both declared inadequate for the district.

At their request the Mayor ordered that street lights along Washington blvd. be increased from 600 to 1000 candlepower.

Brown Hops Back to Work in Washington

Maj. Gen. Preston Brown, Deputy Chief of Staff at the Air Corps at Washington, arrived from the Boston Airport for Washington in his special Douglas observation plane, flown by his aide, Lieutenant J. C. Schneider. He has been here several days on a tour of inspection.

Autoist Appeals for His Rights and Is Fined $40

In an argument over the right of way, he wrote two motorists, Yale Oakhem of Magazine st., Boston, appealing to a policeman in Somerville only to find he wrote [illegible] was all wrong.

As a result he appeared in Somerville court today, charged with operating without a license or registration and was fined $40 on appeal.

When Patrolman James L. Hourihan was appointed by Chairman [illegible] to decide whether he had the right of way, he asked for the motorists' papers and discovered he had none.

PLAY FESTIVAL IN SALEM

The 25th anniversary of the Salem playground system will be celebrated at the annual field day on Salem Common tomorrow.

The program, presented by the park commission, will start at 2 p. m. and continue through the evening.

A parade led by the Salem Cadet Band, will precede the exercises on the Common. Children will assemble at the playgrounds and march to Essex and North sts., where the entire group will form for the march along Essex st. to the Common.

Racing and other sports are on the program, the preliminaries to be held in the afternoon and the finals in the evening. In addition, the boys will present gymnastic drills and the girls group dances.

The dog team which accompanied Rear Adm. Byrd to the South Pole will be on exhibition in charge of Edward Goodale assistant geologist with Byrd.

Special features will be an agricultural fair, floral display, industrial exhibition, and a pet show, baby show and doll show.

MOTHER OF 2 IS HELD IN THEFT

Charged with the larceny of $2750 from her former employers, Mrs. Mabel C. Quinby, 40, of Fayette st., Lynn, mother of two children, was arrested by Lynn police for the Boston authorities today.

The money is alleged to have been stolen from C. B. Swift Co., Newbury st., upholsterers, where Mrs. Quinby was a bookkeeper for four years.

A month ago, according to the police, she left the company employ, and an examination of her books revealed the shortage. The money was taken over a period of two years.

Mrs. Quinby was brought to Boston by Inspectors William Connolly and Joseph Laughlin, and told Deputy Supt. James McDevitt she knew nothing about a shortage.

"I haven't the slightest idea what they mean by a shortage," she said.

Lumber Man Dies at Marblehead Home

Herbert Wheeler Blanchard former president of the Massachusetts Wholesale Lumber Dealers Association, died suddenly at his Marblehead home today. He was president and treasurer of the Blanchard Lumber Co., director of the National American Wholesale Lumber Co., a graduate of Harvard, a member of the Exchange club and many other organizations. He is survived by his widow and one daughter.

Get a good piece of real estate, on which you can build a home and live, or will keep and rent. Look today in the real estate columns of the Classified Ads.

Political Advertisement

URGENT! LAST CHANCE! REGISTER TO VOTE

Registration for the Special Municipal [illegible] at 10 p. m., Saturday, August 30, of the [illegible] places.

Ward 1—Paul Jones School, Horace and Byron Sts.
2—Bunker Hill School, Baldwin and Bunker Hill Sts.
3—Municipal Building, Tyler St., cor. Oak St.
4—Public Latin School, Avenue Louis Pasteur.
5—Prince School, Ward Room, Exeter St., cor. Newbury St.
6—Frederick Pope School, East Broadway, near K St.
7—William E. Russell School, Rosecliff St.
8—Municipal Building, Dudley St., cor. Vine St.
9—Roxbury Court House, Roxbury St.
10—Lowell School, Centre St., cor. Mozart St.
11—Ward Room, Minton Hall, 4 Hyde Park Ave.
12—Roxbury Memorial High School, Townsend St.
13—Edward Everett School, Pleasant St., near Savin Hill Ave.
14—Pauline Agassiz Shaw School, cor. Morton and Norfolk Sts.
15—Benjamin Cushing School, Robinson St.
16—Elihu H. Richards School, Beaumont St.
17—Gilbert Stuart School, Richmond St.
18—Municipal Building, River St.
19—Municipal Building, Washington St. and Cummins Highway.
20—Basement, Branch Public Library, Centre St., near Mt. Vernon St.
21—Alexander Hamilton School, Chestnut Hill Ave.
22—Old Town Hall, Ward Room, Washington St., near Market St.

Registration at City Hall Annex Today, Tomorrow and Wednesday 9 in the morning until 10 at night

This Is A Democratic Year!

Get on the Voting List and participate in the Reconstruction of Hoover Administration to be held November 4

FRANK J. DONAHUE
Chairman Democratic State Committee
118 Williams Ave., Hyde Park

Plan Your Trip From the PARK SQUARE MOTOR COACH TERMINAL Eastern Square 3900 BOSTON

PORTLAND $2.50 RT. ROUND TRIP Daily 8:00 a.m. 12:30 p.m. 1:30 p.m. 2:30 p.m. 5:15 p.m. D.S.T.

MANCHESTER $1.00 EIGHT TRIPS DAILY

ALBANY $5.00 RT. ROUND TRIP Daily 8:35 a.m. D.S.T. Railroad Responsibility B & M Trans. Co

PROVIDENCE $1 Every Hour on the Hour

NEW YORK $4 9 a.m. 1 p.m. 9 p.m. 10 a.m. D.S.T. Philadelphia, Baltimore, Washington New England Transportation Co.

MONTREAL $8.50 ROUND TRIP $15.50 Daily Service 9:30 A.M. D.S.T. Sleeping Coaches Concord 97.00 81.50 Montpelier 2.85 10.85 Burlington 6.00 11.00 FRONTIER COACH LINES

TRAVEL BY BUS THRU VICKERY EVERYWHERE

SO MUCH BETTER

THAT'S what you'll say when you taste Kellogg's Pep Bran Flakes. They have a more appetizing crispness plus the famous flavor only PEP can give.

Healthful! You get the nourishment of the wheat. Just enough bran to be mildly laxative. Serve with milk or cream. Sold only in the red-and-green package. Made by Kellogg in Battle Creek.

Kellogg's PEP BRAN FLAKES

BETTER BRAN FLAKES

for a Limited Time only!

Dresses Silk or Wool (Plain)

Men's & Women's Suits

Spotlessly Cleaned!

Beautifully Refinished!

(minor repairs free)

$1

Cash and Carry Only at Our Shops

1370 Beacon St., Brookline
78 Warren St., Roxbury
633 Atlantic Ave., Boston
827 Beacon St., Newton Centre
767 Dudley St., Dorchester
Park Sq. Arcade, Boston
395 Washington St., Brookline

EAGLE Cleansers & Dyers, Inc.

All Goods Insured While in Our Care!

For Our Service Telephone HIGhlands 7200

ENGINEERS FOR BIG BUILDINGS GET TO WORK

Offices Opened in Park Sq. Building to Handle the $30,000,000 Project

Announcement today that offices have been established in the Park Square Building by The H. K. Ferguson Co., of Cleveland, marks a new development in the progress of the $30,000,000 commercial building program recently announced here.

As consulting engineers and contractors for the project the chief duties of the Ferguson Co.'s section office will be concerned with getting under way the 20-story Professional Arts building and 40-story New England building. It will also handle prospective business in the New England district.

William F. Summers, who recently supervised the construction of various public utilities for Westfield Electric at Baltimore, will head the new office as contracting engineer for the Boston district.

Summers was graduated from Cornell University in 1914 with a degree in civil engineering. Recently he was designing engineer with the New York, State and New Jersey highway departments and later became superintendent. He is the Newark Paving Co., New York, N. J. and the Union Paving Co., Philadelphia. Since then he has had a wide experience in building construction, it is said.

NEW YORK PROSECUTOR HERE FOR EVIDENCE IN STOCK FRAUDS

Before and After Arrest

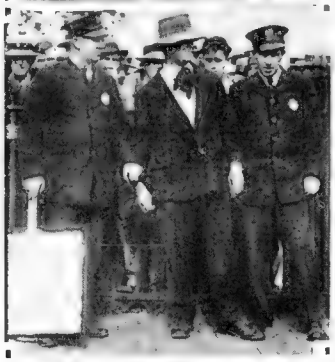

AMAIR JOSENE OF EAST BOSTON is shown on Boston Common with a placard denouncing ex-Gov. Fuller and President Lowell of Harvard at the meeting held by the Sacco-Vanzetti defense committee yesterday. Below, Josene is shown in the toils of officers from the LaGrange st. station. (Staff photos.)

WANTS WARY VICTIMS TO TESTIFY

Has Commissioner Waiting to Take Testimony in the Tip Sheet Cases

In an attempt to round up reluctant Massachusetts witnesses for evidence in stock fraud cases, Watson Washburn, deputy attorney-general of New York State, arrived in Boston today.

Process-servers from New York, having failed to locate elusive witnesses desired in New York prompted Washburn to come to enlist the aid of the Massachusetts authorities.

He is to confer with Atty.-Gen. Joseph E. Warner at the State House to see if Massachusetts summonses can be issued for the witnesses so that they may be haled before F. Delano Putnam in the Statler Building, acting as commissioner for the New York authorities.

MEETS TARR AND BULL

Washburn is also to confer with John C. Hull, director of the Department of Public Utilities, and with U. S. Dist. Atty. Frederick H. Tarr, the latter conference apparently dealing with use of mails by tipster sheets.

"We had planned to have the Massachusetts witnesses examined before F. D. Putnam, sitting commissioner at the Statler building, if our men had been successful in locating them," said Washburn at Hotel Lenox. "But the witness could not be found.

"William L. Jarvis of the Boston brokerage firm of W. L. Jarvis & Co. is one of the witnesses sought. He is named with Leonard S. Rollnick and Abner S. Werblin in a civil suit which the attorney general of New York has brought, and we desire his testimony. He is reported to be at sea on his private yacht.

"Rollnick and Werblin are defendants in the attorney-general's suit. Jarvis is said to have been associated with them. We have no power to compel a Boston or Massachusetts witness to answer our summons. It would be purely voluntary on their part.

"That is why we thought Attorney-General Warner might assist us if summonses were issued by a Massachusetts court.

Dry the Tears in Your Eyes and Do the 'Speakeasy Promenade'

Rita Bell — Professor Lerner — Professor Lerner — Marie Bartel — Beth Calvin — Professor Lerner

LATEST NOVEL DANCE STEP is demonstrated by Professor Louis Lerner and Marie Bartel. It is the "Speakeasy Promenade," which dancing instructors throughout the country agree will soon be the rage. The "University Drag," demonstrated by Professor Lerner and Ruth Galvin, is a slow fox trot. Rita Bell and Professor Lerner show the newest tango step adopted by dancing instructors at their convention. (Staff photos.)

STOCK QUERIES ANSWERED

In this column questions submitted to the Boston Evening American Stock Fraud Bureau are answered daily. More than one person may ask about various stocks so read the column carefully as your inquiry may be answered under the name of another.

A. G. T.—Walpole—Midwest & Gulf Oil Corporation has an office at 105 Main Building, Texas. Oil. There is no market for this stock at present.

L. S.—Waverley—Lanley Precision stock still quoted. Offered at 1.

D. W. N.—Roxbury—We are unable to find any recent report on the Reiss Coudner & Development Company.

S. R.—Hull—Cleveland-Wyoming Oil Company's Delaware charter was repealed on January 28, 1930, for non-payment of taxes.

W. D. B.—Newport, R. I.—Stock Industrial Plan is a New York organization. We have no recent quotations on this stock.

F. L.—Revere—Atty.-Gen. Warner is investigating Eureka Smelting stock. Plymouth Oil stock is listed on the New York Curb at 26.

S. B.—West Roxbury—There is no market available for Bay State Gas. This stock has been off the list for approximately eight years.

Five New Dance Steps for Ballroom Fans

The five new dances chosen by [illegible] older [illegible] the Dancing Masters of America at their convention to [illegible] a basis for Boston ballrooms [illegible] season.

Those five types of dancing are adapted to the new dance music that [illegible] some time [illegible] ago. [illegible] tempos which [illegible] steps for those who have [illegible] accustomed to the fast music of the past three seasons.

They are the fast fox trot, the [illegible] fox trot for the tango, the [illegible] dance of [illegible] and [illegible] waltz.

FOR YOUNG AND OLD

[illegible] dance for [illegible] and [illegible] [illegible] [illegible]

COOK-COOS

by The Rook

According to news reports the Republican candidate for Sheriff of Herkimer county, N. Y., was selected by a pinochle game.

This is the best break the public has had in some time. At least they'll know they're voting for a good pinochle player.

* * *

Things of interest are happening all about us if we are alert enough to see them. For example consider the following items, all of which appear in a single issue of the Ashland, Ohio Gazette under the heading of "Keeners Run Correspondence by Charles Shutt":

Doc Diddle south of the Run Mrs Sidney Diddle and two daughters Helen and Nell from the same place, were all seen crossing Keeners Run last Monday.

Doc Diddle south of the Run stopped at your Scribes home Tuesday.

Mrs Shirley Diddle and two daughters from south of the Run were doing some shopping Tuesday.

Doc Diddle was seen crossing Keeners Run Wednesday.

Doc Diddle, wife and two daughters Helen and Nell south of the Run, were away Thursday evening and on their way home stopped and talked to your Scribe a few minutes.

The parties that drew the get out of Doc Diddle Buick car had better come and settle before the grand jury meets. Doc knows who you are and will make it hot for you if you don't settle it before long.

Mrs Shirley Diddle, from south of the Run and two children, Helen and Nell and Doc Diddle south of the Run, were all seen crossing Keeners Run Friday.

* * *

SOUR NOTE FOR THE LUTE

While watching goofs play baby golf
I always feel disposed to laugh
To think that exercise so slight
Can give poor humans such delight.
And though I'd like to play, I'll
Let
To face my own derisive sneer;
For to be thus well entertained
Would leave my ego bruised and pained.
—R. A.

* * *

Definition

Party Two or more people acting in and to their capacity.

* * *

Be that as it may a street car company folder says that pedestrians have more rites than automobile drivers.

RACKETS AND RACKETEERS

NOTE—This is the third of a series of articles on the men who have achieved renown in the underworld.

THIS sociological treatise on social economic and criminological aspects of racketeering would indeed be derelict if it failed to chronicle the reformatory exploits of that dangerous mu[illegible] Gib[illegible]litch Gibliteh owitch, known and feared in a dozen cities as Gibliteh Gibliteh Gibliteh Gang. His father was an obscure pavement pounder walker named Gibliteh Gibliteh Gibliteh Gibliteh who captained a gang of thousand hoodlum floorwalkers known as the Gibliteh Mob. His mother's name was Mrs. G. Gibliteh Gibliteh Gibliteh Gibliteh

* * *

"Somehow or other," says Genevieve, the kitchen cynic, "moral influences never seem to have as much influences as other influences."

* * *

FAMOUS LAST WORDS
Don't be a quitter, grandpa!

* * *

Bus to the fair grounds, going out.

Daily Cross-Word Puzzle

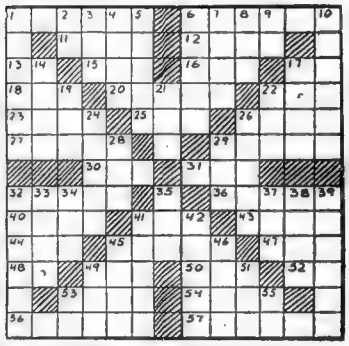

HORIZONTAL

1—dishes.
6—closed cars.
11—wisp of hair.
12—greedy.
13—French article
15—at once
16—guided
17—such a degree.
18—farewell
20—at no time.
22—through
23—tailless amphibian
25—edge
26—Kingdom in Asia
27—go into.
29—vegetables.
30—lick.
31—hit.
32—hold up on liquid
36—silver coins.
40—simple
41—a number
43—tribal division of ancient Ireland.
44—consumed.
45—mature.
47—put into
48—prefix.
49—sailor
50—elongated fish.
52—each (abbr.)
53—courage to undertake
54—raised platform.
56—slants.
57—robs.

VERTICAL

1—taste.
2—by
3—a color
4—a school in London
5—drainage
6—town in Massachusetts
7—at any time.
8—performed
9—toward.
10—disturbances of the air.
14—river in England.
17—chair.
19—consume.
21—by way of
22—pastry
24—postpone
26—brown pigment
28—rodent
29—evil
32—banquets
33—tardy.
34—suffix
35—sun
37—mild.
38—one of the Great Lakes.
39—part of a flower
41—weakens.
42—wants
45—unusual.
46—I-dy
49—knock.
51—fib
53—perform
55—sanctum (abbr.)

Herewith is the solution to Saturday's Puzzle

G	A	N	I	N	G	■	H	A	T	I	■	■
E	T	■	A	R	E	A	■	O	S	I	O	N
A	R	O	N	E	■	N	E	W	T	L	E	■
M	E	A	T	■	O	G	L	E	■	G	E	M
A	N	T	■	S	T	E	M	■	L	A	D	Y
■	N	A	■	D	A	I	S	■	C	A	T	O
Y	■	M	A	T	S	■	W	A	N	E	■	P
■	■	S	A	N	E	■	C	A	R	L	■	M
A	■	P	I	L	E	■	P	A	R	T	■	W	A	S
R	E	■	F	O	N	T	■	S	A	N	I	S
U	S	■	A	R	I	A	■	A	O	N	I	A
A	T	O	N	E	■	D	A	V	Y	■	L	I
M	A	R	I	E	■	A	L	E	S	■	A	C

BRINGING UP FATHER

Jiggs Jumps the Train

By George McManus

WELL I'M GONNA GIT OUTOF THIS TOWN THERE'S TOO MANY MINIATURE GOLF COURSES HERE TO SUIT ME
HELLO DINNY IT'S FUNNY RUNNIN' INTO YOU AINT IT?
SURE! I'M GOIN TO HOOTS-VILLE
BY GOLLY SO AM I- BUT WHAT KIND OF BUSINESS TAKES YOU THERE?
OH! THEY'RE OPENIN' SIX MINIATURE GOLF COURSES OUT THERE- I BUILT ONE OF EM SO I'M GOIN TO SEE HOW IT LOOKS
I CERTAINLY TOOK A CHANCE JUMPIN' OFF THAT TRAIN BUT I SURELY AIN'T GOIN' TO THAT TOWN

POLLY AND HER PALS

A Bloodhound on a Bad Scent

By Cliff Sterrett

YOU'LL SIMPLY HAVE TO GET RID OF KENNETH CRANE, PA. I CAN'T BEAR THE SIGHT OF HIM!
I'LL MANAGE IT SOMEHOW POLLY JESS GIMME TIME T'THINK!
YOUR NAME IS PERKINS, IS IT NOT? WELL, MY NAME IS CRANE!
I WANT YOU TO TELL YOUR FORTUNE-HUNTING DAUGHTER, THAT IT WON'T DO HER ANY GOOD TO SET HER CAP FOR MY SON, KENNETH,—
BECAUSE IF HE MARRIES HER, I SHALL CUT HIM OFF WITHOUT A PENNY!

TIM TYLER'S FLYING LUCK

Out of a Sound Sleep

By Lym Young

ROY— WAKE UP! THEY'VE GOT SPUD AND SOCKIE PRISONERS, AND THEY'RE ABOUT TO FLY OFF WITH YOUR SHIP—
T-THEY'Z WHO ARE THEY? COOL DOWN, TIM— NOW WHAT'RE YOU TRYING TO TELL ME?
—BUT I CAN'T MAKE MYSELF BELIEVE HARDY WOULD GIVE ME A DEAL LIKE THAT— I'VE ALWAYS BEEN ON THE SQUARE WITH HIM!!
COME QUICK, ROY— WE CAN'T WASTE A SECOND! LET'S GO—
WE'D BETTER TRY TO FREE SPUD FIRST AND THEN THE THREE OF US CAN WADE INTO THE CROOKS—SH— THERE'S THE MAN WHO'S GUARDING SPUD—
I SEE HIM!
I'VE GOT HIM, TIM!!
OKAY, ROY— HOLD HIM UNTIL I GET SPUD LOOSE—

LITTLE ANNIE ROONEY

Daddy Addams "Ponies" Up

By Ben Batsford

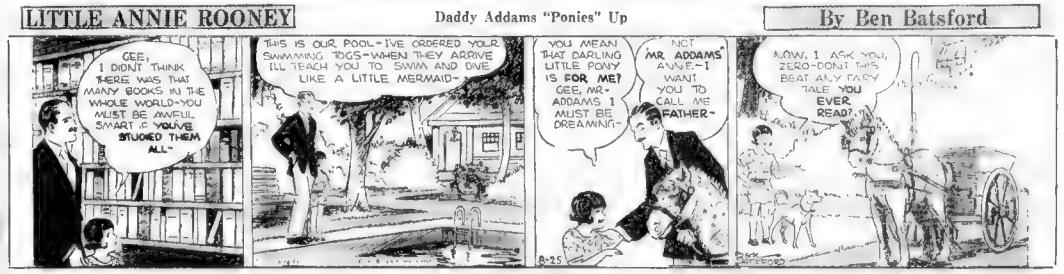
GEE, I DIDN'T THINK THERE WAS THAT MANY BOOKS IN THE WHOLE WORLD— YOU MUST BE AWFUL SMART IF YOU'VE STUDIED THEM ALL—
THIS IS OUR POOL— I'VE ORDERED YOUR SWIMMING TOGS— WHEN THEY ARRIVE I'LL TEACH YOU TO SWIM AND DIVE LIKE A LITTLE MERMAID—
YOU MEAN THAT DARLING LITTLE PONY IS FOR ME? GEE, MR. ADDAMS I MUST BE DREAMIN'—
NOT MR. ADDAMS ANNIE— I WANT YOU TO CALL ME FATHER—
NOW, I ASK YOU, ZERO— DON'T THIS BEAT ANY FAIRY TALE YOU EVER READ?

BARNEY GOOGLE

High Humidity

By De Beck

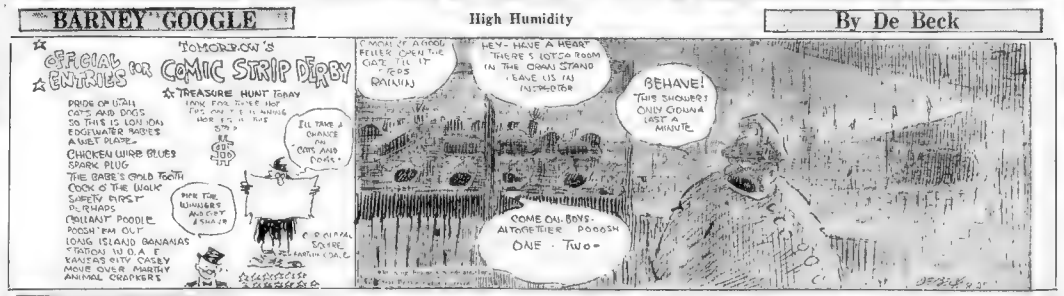
TOMORROW'S COMIC STRIP DERBY
OFFICIAL ENTRIES
TREASURE HUNT TODAY
PRIDE OF WALL
CATS AND DOGS
SO THIS IS LONDON
EDGEWATER NAGES
A SHORT PLACE
CHICKEN WIRE BLUES
SPARK PLUG
THE BABE'S GOLD TOOTH
COCK O' THE WALK
SAFETY FIRST
PERHAPS
COLLARS' POODLE
POOCH PAL OUT
LONG ISLAND BANANAS
STATION W.O.A.F.
KANSAS CITY CASEY
MOVE OVER MAMMY
ANIMAL CRACKERS
I'LL TAKE A CHANCE ON CATS AND DOGS.
PIPE THE WINNERS ANCHOR A SHARK
C'MON IF AGNOW BELLER OPEN THE GATE I'LL TIE IT TO THE RAILING
HEY— HAVE A HEART THERE'S LOTSA ROOM IN THE OPEN STAND LEAVE US IN INSIDE
BEHAVE! THIS SHOWER'S ONLY GONNA LAST A MINUTE
COME ON, BOYS— ALPHABETTER POOSH ONE · TWO—

THE THIMBLE THEATER

An Unfamiliar Face

By Segar

SEE HERE, LET US STOP THIS FOOLISHNESS— WE KNOW THAT YOU ARE DOCTOR WATTLEY WHO RENTED MY HOUSE TWENTY YEARS AGO— AND I WANT THE RENT.
MY NAME IS JOE BILGE, BUT WHERE ARE MY WHISKERS? I HAD WHISKERS TWENTY YEARS AGO WHEN THAT STRANGE FORCE CAUGHT ME IN ITS GRIP
LET ME LOOK IN A MIRROR
THERE'S ONE IN THE NEXT ROOM
THIS IS NOT ME!

DOUBLING for LOVE

by WINIFRED VAN DUZER

Judy Meets Tris in Dark and Is Promptly Swept Into His Arms

Chapter 29

KIT CAMP told her that she made him think of his wireless. Spitting and sputtering, bright-est thing in the world most interesting.

"You didn't want more wine, Judy. Didn't want to come up with a head."

"But you've no right to tell me so."

"I'm responsible when you're with me. It's my right to look out for you."

"I'm used to looking out for myself I'll have you know. Can do it, too."

"Nicer to let me, though, eh, what? Don't be too modern. Girls ought to cling a bit. Half a girl's charm is to know how to cling and do so closely."

"Indeed! Like to think yourself a sturdy oak, I see."

He patted her shoulder, grinned delightedly, called her "kitten." Clawing kitten. Thanks for a delightful time. I'll remember today, Judy. Rivers that won't mix you in Notre Dame. . . . Little furry kitten. . . . .

Judy Sorry

Admits Kit Was Right

All in a breath her irritation was gone; she clung to his hand. "I'll remember you, too. You were right about the wine. I'm sorry."

"Ah—no need. Must go and hang around the job now."

"But I thought you were off duty in port? You said the wireless practically closed when the ship ties up."

"This is special. A leaf for your book of adventure." He laughed at her surprise as they hesitated by the companionway. "Oh, keep this to yourself, Judy, that there's anything unusual on."

Of course. Is it—something truly exciting? Police? Secret service? All the secret adventures of the other Judy came flooding into her thought; she was in a flutter.

He said very soberly. "You'll take care? This is important."

"Trust me! Good - night, Sparks."

"Rather have 'Kit' from you."

"Kit, dear—good night!"

He gave her his casual nod turning away. As on the first evening she spent with him, when he left her with that careless bob of his head he felt discredited. She didn't know—don't know— If he had kissed her good-by there'd be a thrill to remember. He did and she was left to go scattering home and three.

Besides she did not wish Kit Camp to kiss her. She was still of the Adorable Boy hoy—she liked him—probably she'd never like anyone as much again. Still, it was a different liking from her liking of Tris. The sparkle that ran through her at Tris' touch—deep, awakening, purple vibrating so—Kit could not make her feel this.

[illegible] Tris" [illegible] Judy [illegible] and [illegible] the cabin, taking up a book, putting it down again; listening to belated passengers coming aboard first arguing with last men, often in thick, tipsy voices.

Peggy had not returned at one o'clock. Mr. Tennant had said they would go somewhere to dance and Judy was not to wait up for her mother. Judy touched her mother's toilet things in a lingering, thoughtful way, put her robe and slippers out where they would be ready.

Little Ma—frivolous and lovable and irresistible—how came she had been. It seemed a great while ago now that Judy used to tell herself that perhaps she would have to marry some day for Peggy's sake. Peggy wished it so, always contriving to put her in the way of meeting boys, thinking her little schemes clever and deep.

That worry was over. All very plain how Mr. Tennant felt about Peggy. Judy could go ahead now, plan her life as she pleased. Yet she didn't feel as happy as she should.

She turned out the light sat in the darkness trying to grow happy. And finally caught up a wrap, went out to the boat deck, strolled toward the stern.

A spark glowed and dimmed—glowed and dimmed—in the shadow there. Someone tossed the cigarette overboard, called softly, "Judy."

"Tris you, Tris? Why I didn't know—"

He swept her in his arms; his lips pressed on her hair, her eyes, her throat. "Judy—Judy—didn't want to do this—swore I'd never fall in love. Do you love me, Judy? A little? Tell me this, my sweet—only a quarter as much as I love you?"

Flame touched her, set a wild joy winging in her heart. She reached both hand to his neck, pulled his head down. Their kiss seemed to bind her spirit to his, to waft them away into some far place of dear, eclectic radiance.

"Yes, do say it, my sweet—that you do love me—"

Overpowered and stilled with the rush of feeling she could only shake her head, murmuring, "I don't know—don't know—"

"Beautiful darling, you will. I'll teach you this—" He pressed her hands in a warm, eager way, put his face down to hers, kept whispering glowing, tender things.

When Peggy and Mr. Tennant from the bridge he took her in, and once again she sat in the dark, though now it seemed as if all about her was golden light.

Visits Kit

In Wireless Room

Peggy came an hour later, rippling with gayety and champagne. And now Judy pretended to be sleepy, lest Peggy chatter all the rest of the night. And presently she did sleep, to dream that she was walking with Tris up the center aisle of Notre Dame. But Kit Camp's voice kept calling, "Wait, Judy—you can't do that! I'm responsible, and you can't do that."

It seemed to be his voice when awakened her in the morning. The ship was afloat now, moving slowly up the river in a gray, cold rain. Judy dressed and went down to breakfast without awakening Peggy.

There was almost no one in the dining saloon.

"A gay night for most folks," Cap'n Charley observed, shaking his head. "Funny how they feel about liquor. Not satisfied unless they swim in it."

Decks, too, were deserted. Finally Judy wandered around to the sun room, and there found Kit Camp nodding over his table.

"I say! Clever of you to pop in, Doyle! Just out and I've got to stick another hour."

He cleared papers from a chair, and she sat down, while he explained the instrument to her. He looked white and worn, and she felt a new admiration for him. Keeping on in such a matter-of-fact way in so wonderful. If only they wouldn't quarrel.

Presently a boy brought some messages and with a little grin took his key Judy picked up a newspaper from the pile on the floor. It was a Montreal paper, brought aboard last night and Judy saw that more the Covington robbery was back on the first page. It was established that "Sisters Three," the trio of arrests had been taken to America, the dispatch read. This narrowed the search and addition of the mystery refugee, which had stirred the imagination of the entire world, was promised shortly.

There followed a description and history of the jewels, together with an account of other daring robberies, a list of murders connected with precious stones and other misfortunes which seemed to attend them.

Tris was watching her when she finished reading. "That interests you, Judy?"

"Of course. You're interested, too—I can see that."

He shrugged and began to talk of Kerhuin's. "When we get to New York I'll take you to a place as quaint as anything in Montreal."

She wondered if she should tell him about Tris. After all what was there to tell? That Tris had said he loved her—that when a fugitive is to love anyone, but he loved her, nevertheless—

"Something wrong, Judy? Bothered?"

Did Kit look at her so? "You're a mind reader? I didn't think you'd do that to people."

"Only some people, kitten."

She jumped up and said she must go back to Peggy. He gave her his quick nod as she closed the door.

Peggy was gone but the stateroom was filled with flowers A note with them: "I'm in the library, my sweet—waiting for you—loving you."

Vivid with eagerness, Judy broke off a red rose, thrust it into her belt, hurried to the library.

(Copyright, 1930 King Features Syndicate, Inc.)

RUTH MAKOS,
B. F. D., No. 4, Lowell.

To Be Continued Tomorrow

BOSTON EVENING AMERICAN—Largest Evening Circulation in New England 17

Magazine and Fiction Page

Wat's in Fashion?

In-Between-Season Tweed Suits

Directed by AMOS PARRISH

NEW YORK, Aug. 25— Forty minutes past summer and not quite quarter of fall. What to wear at such an hour?

Sun and wind at their old argument as to which is stronger. Wraps on, off, gone and back again in quick change time.

Reason enough for the tweed suiter. Gaily doffing the avenues . . . and that you'll see more of in another couple of weeks for a tweed suit is a "compromise costume."

It keeps peace—and keeps pace —with all parties concerned—sun, wind and Fashion.

Tweeds and Fall—Partners

Tweed suits and fall just naturally go together. They harmonize, as symbols well! Better than ever this year . . . because tweed colorings are so much pleasanter.

More like fall colors in their artistic blendings. Nature's colors never clash . . . even when they contrast. Not do the colors of the most-in-fashion fall tweeds.

They blend so closely they often are the effect of being one color. Sometimes they are one color—the newer, smart monotone, or one-tone tweeds, instead of mixtures.

The browns and the brown and beige mixtures are one good choice on hand. They're warm colors. They make you feel good on cool days.

Blue tweeds are fashionable . . . as are all blue materials. Red is fine, too, especially when combined with a beige or brown undertone Or when they make sporty looking contrasts with white.

Two Good Types

There are two types of tweed suits you're going to see this fall. We've had both sketched for you.

One is the suit with the three-quarter length coat (shown on the right of the two figures). And the other, the short jacket suit that's a great favorite for informal country and sports wear.

They can be collared with fur—or not. They are smart. And when they're not—you've a fine chance to use a gay silk scarf or one of the flat, tailored fur ones that make such good-looking cravats.

The Shoes for Tweeds

Shoes stepping smartly out below these tweed suits will most often be the classic suede and calf combination with simple perforated trimming.

They'll be one-straps, opera pumps, or oxfords, simple and neat in line.

And their solid leather Cuban heels will click briskly in the full free stride the comfortable skirts of these good fall costumes allow.

Copyright, 1930, by Amos Parrish.

Tomorrow: Handbags in harmony with fall costumes.

The Marry-Go-Round

By HELEN ROWLAND

Mrs. Solomon Says—

OH, LORD, hear now our supplication and deliver us from all PESTS!

For a sinner may [illegible] in a lifetime; but a pest singeth, today, yesterday and forever.

From cut-worms and rose-bugs and mosquitoes and hot weather, deliver us!

From cynics and hay-fever and egotists and practical jokers, deliver us!

From the thrower of cold water, who dampens our spirits, quenches our hopes and [illegible] our flame of our enthusiasm, deliver us!

From the pessimist, who sees only the blow-outs, the dust and the bumps in the road.

From the telephone-talker that calleth up in the midst of business hours and insisteth upon wasting reiver until the arm acheth the ear tireth and the soup boileth over, deliver us.

From the affliction who readeth the newspaper aloud at the breakfast table, oh save us! And from the woman who foldeth the newspaper the wrong way and crumpleth it, so that none may read it, oh set us free!

From the radio hound, who turneth on the loud-speaker at break of day and relentlessly doth smite the ears of his neighbors until midnight.

From the "honest friend" and the "conscientious critic" who pricketh the bubbles of our dreams and shattereth our illusions, who putteth us down, and filleth us with the inferiority complex.

From the hypochondriac, who discourseth, throughout the meal, of his pangs and sufferings and telleth ALL the details of his operations.

From the dyspeptic who sniffeth doubtfully at his food and destroyeth the appetite.

From the woman on a reducing diet, who turneth the feast into a clinic, and filleth the souls of the hearty with fear . . .

From the "globe-trotter," just back from Paris, who quoteth his Baedecker morning and night, and maketh the thirsty to suffer with his boastings of French wines and corgo ambassador and English ale. . . .

From gossip with the serpent's tongue, who goeth her way wrecking homes and destroying the peace of the innocent. . . .

From the inveterate wisecracker who groweth the old jokes in new slang upon all thos within hearing . . .

SELAH

Copyright, 1930 King Features Syndicate, Inc.

Beatrice Fairfax Goes on the Air Tonight

BEATRICE FAIRFAX will discuss a problem of heart and home every night, at 6:35 p. m. over station WLEX. Tonight's problem follows:

"Lover in Despair"

DEAR MISS FAIRFAX:

I love a girl but she has left me to go around with other fellows to have a good time. The last time we went she said she still loved me, but not as much as she did at first. I said that if she went out with other fellows I would not go with her or speak to her. She said as they were all good and not going out with others. Last night another call she said she would not go steady with any one, not even me. We have parted and have met several times, but neither of us has spoken. I find that I love her more and more, but she doesn't seem to worry or care to call me. Should I call or write to her or wait for her to do so? When we parted I said if she wanted to come back she could or write to me and let me know. Which shall I do?

Beatrice Fairfax

DESPERATE IN DESPAIR.

Dear Lover in the pit: I will discuss your problem over station WLEX at 6:35 tonight.

Wants a "Steady"

DEAR MISS FAIRFAX:

I am writing to you to see if you can help me. I would like very much to have a steady friend of a man who would be mine. I have been out with him a few times, but he never made a definite date with me. I [illegible] me a little. He is 23 and I am 18. He has been very nice to me. What can I do to win him?

EMERALD

Dear Emerald: Why try to win man who seems prefer to have his own time about dancing? Be up and the first one of excitement on the floor. Be sure to dress up in the latest style. Be properly appreciative of his dainty and make him feel that you would go somewhere to dance and Judy was not to wait up for her mother. Judy touched her mother's toilet things in a lingering, thoughtful way, put her robe and slippers out where they would be ready.

Little Ma—frivolous and lovable and irresistible—how came she had been. It seemed a great while ago now that Judy used to tell herself that perhaps she would have to marry some day for Peggy's sake. Peggy wished it so, always contriving to put her in the way of meeting boys, thinking her little schemes clever and deep.

That worry was over. All very plain how Mr. Tennant felt about Peggy. Judy could go ahead now, plan her life as she pleased. Yet she didn't feel as happy as she should.

She turned out the light sat in the darkness trying to grow happy. And finally caught up a wrap, went out to the boat deck, strolled toward the stern.

A spark glowed and dimmed—glowed and dimmed—in the shadow there. Someone tossed the cigarette overboard, called softly, "Judy."

"Tris you, Tris? Why I didn't know—"

He swept her in his arms; his lips pressed on her hair, her eyes, her throat. "Judy—Judy—didn't want to do this—swore I'd never fall in love. Do you love me, Judy? A little? Tell me this, my sweet—only a quarter as much as I love you?"

Flame touched her, set a wild joy winging in her heart. She reached both hand to his neck, pulled his head down. Their kiss seemed to bind her spirit to his, to waft them away into some far place of dear, eclectic radiance.

"Yes, do say it, my sweet—that you do love me—"

Overpowered and stilled with the rush of feeling she could only shake her head, murmuring, "I don't know—don't know—"

"Beautiful darling, you will. I'll teach you this—" He pressed her hands in a warm, eager way, put his face down to hers, kept whispering glowing, tender things.

When Peggy and Mr. Tennant from the bridge he took her in, and once again she sat in the dark, though now it seemed as if all about her was golden light.

Visits Kit

In Wireless Room

Peggy came an hour later, rippling with gayety and champagne. And now Judy pretended to be sleepy, lest Peggy chatter all the rest of the night. And presently she did sleep, to dream that she was walking with Tris up the center aisle of Notre Dame. But Kit Camp's voice kept calling, "Wait, Judy—you can't do that! I'm responsible, and you can't do that."

It seemed to be this voice when awakened her in the morning. The ship was afloat now, moving slowly up the river in a gray, cold rain. Judy dressed and went down to breakfast without awakening Peggy.

There was almost no one in the dining saloon.

"A gay night for most folks," Cap'n Charley observed, shaking his head. "Funny how they feel about liquor. Not satisfied unless they swim in it."

Decks, too, were deserted. Finally Judy wandered around to the sun room, and there found Kit Camp nodding over his table.

"I say! Clever of you to pop in, Doyle! Just out and I've got to stick another hour."

He cleared papers from a chair, and she sat down, while he explained the instrument to her. He looked white and worn, and she felt a new admiration for him. Keeping on in such a matter-of-fact way in so wonderful. If only they wouldn't quarrel.

Presently a boy brought some messages and with a little grin took his key Judy picked up a newspaper from the pile on the floor. It was a Montreal paper, brought aboard last night and Judy saw that more the Covington robbery was back on the first page. It was established that "Sisters Three," the trio of arrests had been taken to America, the dispatch read. This narrowed the search and addition of the mystery refugee, which had stirred the imagination of the entire world, was promised shortly.

There followed a description and history of the jewels, together with an account of other daring robberies, a list of murders connected with precious stones and other misfortunes which seemed to attend them.

Tris was watching her when she finished reading. "That interests you, Judy?"

"Of course. You're interested, too—I can see that."

He shrugged and began to talk of Kerhuin's. "When we get to New York I'll take you to a place as quaint as anything in Montreal."

She wondered if she should tell him about Tris. After all what was there to tell? That Tris had said he loved her—that when a fugitive is to love anyone, but he loved her, nevertheless—

"Something wrong, Judy? Bothered?"

Did Kit look at her so? "You're a mind reader? I didn't think you'd do that to people."

"Only some people, kitten."

She jumped up and said she must go back to Peggy. He gave her his quick nod as she closed the door.

Peggy was gone but the stateroom was filled with flowers A note with them: "I'm in the library, my sweet—waiting for you—loving you."

Vivid with eagerness, Judy broke off a red rose, thrust it into her belt, hurried to the library.

(Copyright, 1930 King Features Syndicate, Inc.)

RUTH MAKOS,
B. F. D., No. 4, Lowell.

To Be Continued Tomorrow

How to Keep Well

By DR. R. S. COPELAND

Need of Wise Parents

AT EVERY time in their lives boys and girls need the care and guidance of wise parents. This oversight is particularly important during the ages of ten and sixteen, and even later.

The foundations of physical growth have been laid long before this time. What happens to children and how they take what happens to them at this age of their development may not affect permanently their physical health.

But who can doubt it may do so. Dr. Copeland

they are going to meet the ups and downs of later life?

Up to the age of 10 or 11 years it is natural for normal children to progress together in an unconcerned fashion. But girls will be girls, and boys will be boys. Very soon now the difference between the sexes will be noted.

This is a time when the sex instinct begins to assert itself The boys and girls need the wisdom and understanding of their parents or other kindly guardian. Wise heads are needed to counsel and guide the children at this critical time. For it is indeed a critical time.

Play and sports are splendid outlets for the superabundant energy developed in these years. Camp life in the out-of-doors has come to be one of the fine institutions for children of this age. In hundreds of camps throughout the country thousands of our boys and girls are under the guidance of wise counselors. They are enjoying properly directed sports and the healthful companionship of other children.

Much cannot be said of the merit and achievements of the Boy and Girl Scout movements, both in the country and abroad. The very finest leaders are chosen to direct the moral and physical development of millions of boys and girls in the making of future citizens of every nation. What a splendid thing it is!

It is at this period of life that a broader, wholesome interest in the world's doings, past and present, is developed. This should be encouraged. The reading of splendid books of adventure, history and art, biography, sports and animal life are to be highly commended.

On the other hand, it is wise to discourage the reading of morbid tales of crime and the sensational short story. Wise and gentle counsel should be given on sex matters by the parent or physician.

One of the parent's big jobs is being an intimate associate of a boy or girl at this period. Talk with your child on all subjects. Independence of thought and behavior for must be developed. Discourage any morbid sensitiveness or brooding over little differences and failures or the trivial ups and downs of life. One of the mistakes of adolescence is "to make mountains out of molehills," to take everything too seriously, and the serious ones not serious enough.

To teach a child care of the body and how to act and think wisely takes the patience of Job and the wisdom of Solomon. When any unusual symptom arises in health or behavior it is a good thing to talk to and receive counsel of a competent physician. Many a time such a procedure changes the child's whole future for the better.

Copyright, 1930, Newspaper Feature Service Inc.

The Beauty Box

BY HELEN FOLLETT

A makeshift fingernail shine can be given with the palm of the hand. Even when a lacquer is used, it is advisable to have a preliminary polish with powder or nail cake. Bright Chinese red is a popular color for liquid polishes that keep glimmering for a week or more, purple, green and black are used and, occasionally, one sees a daring girl with big dots with finger-tips of silver or gold.

Beautytorians are just going in for reducing departments that are becoming more and more popular. Electric horses and jiggis machines are now the joy of gels who are too lazy to clip off a five-mile walk each day. They break down fat cells and, through vibrations, increase the activities of the liver and intestinal tract. Though quite rare in again, they must be kept under restraint. The adipose and bone sense create them.

fighters must continue the old war.

Watch out for pillow wrinkles. The best way to prevent them is to use side and forms lines in the neck. Not only that, but they put needless pressure on the face. The pillow should be just large enough to allow the head to rest on a cushion, but not to form a column Babies shouldn't have any pillows at all, if they are to grow up straight of form.

Aristotle, who was a wise old boy, said "Personal beauty is a better introduction than any letter." Just what did he mean by personal beauty? Evidently something more than perfection of features and figure. However, we know that good looks oil the wheels of life, make travelling easier. Nowadays anybody can have them. Hygiene and bone sense create them.

Problems of Etiquette

By MRS. BEECKMAN

Thanking Servants for Courtesies

DEAR MRS. BEECKMAN:

1. Is it improper to thank the maid for serving you at the table, when visiting at a friend's home, or the chauffeur, when he opens the car door for you? It seems so thankless to say nothing.

2. When you are well known in a home, is it assuming too much to speak to a new chauffeur, "Good afternoon, Jones," when going for your first drive with your friends?

3. Is it proper for a gentleman to suggest that he sit beside the chauffeur, if the party is too big for the rear seat, or should all arrangements be left to the host or hostess?

PARTICULARS.

1. Since the service at table should go automatically, and since it proceeds while conversation also proceeds, it is usually a bit overdoing things to thank the waitress when she passes the food at the table of a friend's home. Also, so many times does she pass dishes that it would keep us busy thanking her. Perhaps once during the meal we might say a "Thank you that would be all-inclusive.

2. When the chauffeur opens the door of the car, we do thank him. Tota is a polite thing to do.

3. If there is possibly room inside the car, he should sit there. If there isn't, probably the host will insist on taking his place on the seat beside the chauffeur. However, it is kind of the gentleman to insist that he take this seat, and I am sure that no one could misinterpret this kind thought.

Congratulations

DEAR MRS. BEECKMAN:

My husband and I have a young man friend we used to chum around with before we were married. He has been married and divorced. The other day we received an announcement saying he was married last Saturday. We do not know his bride and didn't know he was planning to be married. Would it be proper to send a gift, or should we just send a card of best wishes or congratulations?

MRS. D. F.

Either is correct. It depends on which you wish to do; whether you wish to make an especially friendly gesture and send a gift to register this friendliness, or to be more casual and to send only a note of congratulations and best wishes.

(Mrs. Beeckman will be glad to answer questions on etiquette by readers.)

Copyright, 1930 Premier Syndicate, Inc.

Falling Hair Treatment

By JOSEPHINE HUDDLESTON

"WHAT SHALL I do to stop my hair from falling out?" is a question frequently asked me, and, although I don't promise that the following treatment will be effectual in all cases, it is well worth a fair trial.

The method I have in mind is a combination of olive oil treatments and tar soap shampoos. Olive oil, as you all know, is highly nutritive and so gives the tar soap a chance throughout the scalp the extra nourishment they need, and tar soap has so many advantages it is almost impossible to enumerate them all. The resin in pine tar soap stimulates circulation, from which all hair blessings flow, and it is a most effective disinfectant as well.

Josephine Huddleston

Possibly the best plan to follow is the three-day treatment as a preliminary measure and then to carry on twice each week for one month After that treatment each week may be taken indefinitely and only good results will be obtained.

Olive oil may be heated or used cool, as you prefer, although warm oil penetrates more quickly. However, the oil should not be hot or it is apt to burn the scalp

By filling a silver spoon with olive oil and then holding a flame beneath the spoon it quickly gain the right temperature for the oil and will not heat more than you will want at one time.

By making one long part through the hair before heating the oil you can pour it along the part as soon as it is warm. Then make a second part about one inch from the first one, refill the spoon, and after heating the oil, apply it in the same manner. Continue in this manner until the entire head is thoroughly covered with warm oil. A five-minute massage of the head to help the oil penetrate more and stimulate circulation.

At the end of the massage wrap a clean cloth about the head and let it remain on for an hour. During this time you can be cutting up a bar of tar soap and melting it over a slow fire so that your shampoo will be in liquid form and ready for use by the time the olive oil has finished its work. One average-sized bar of tar soap will use one pint of water make a satisfactory liquid shampoo.

Upon removing the cloth from the head saturate a Turkish towel with hot water and after wringing it out slightly bind it tightly around the head for a second warm application. Repeat this at least four or five times.

Then pour a liberal amount of the still very liquid tar soap on the hair and bring it to a full lather. Rinse out the first lather with quite warm water and then bring two or three additional applications of the shampoo to a lather, allowing each one out a little, but not thoroughly.

The final rinsing of the hair should begin with warm water, which is gradually allowed to cool until water as cold as it will run from the tap is used. Continue this play of cold water for two or three minutes, as it will close the pores, which have been unduly opened by the hot and hot water applications.

As I said before, repeat this three days in succession. Then try one with the two of the treatments each week. By the end of the second week all falling out should have stopped. At the end of two months a new growth of hair should be sufficiently developed for you to see it plainly.

The Rhyming Optimist

By ALINE MICHAELIS

One Who Understands

He has left youth behind him, yet he knows
How brimmed with loveliness the world still flows
clear young eyes and how life's current flows
At flood for hear Elysian hopes and dreams.

No, has he tasted yet the flat, stale brew
That age must drink but deeply has he quaffed
How dark the day that brings no interest new;
How closer, deeper night's sure shadows steal

Though pang of poverty, vast riches' load
Have never touched his days he knows them all;
And so he's a brother on the road,
Who shares in every fate that may befall.

Of greater worth than glory, wealth or lands
Is the gift of one who understands.

Beatrice Fairfax Goes on the Air Tonight

BEATRICE FAIRFAX will discuss a problem of heart and home every night, at 6:35 p. m. over station WLEX. Tonight's problem follows:

"Lover in Despair"

DEAR MISS FAIRFAX:

I love a girl but she has left me to go around with other fellows to have a good time. The last time we went she said she still loved me, but not as much as she did at first. I said that if she went out with other fellows I would not go with her or speak to her. She said as they were all good and not going out with others. Last night another call she said she would not go steady with any one, not even me. We have parted and have met several times, but neither of us has spoken. I find that I love her more and more, but she doesn't seem to worry or care to call me. Should I call or write to her or wait for her to do so? When we parted I said if she wanted to come back she could or write to me and let me know. Which shall I do?

DESPERATE IN DESPAIR.

Dear Lover in the pit: I will discuss your problem over station WLEX at 6:35 tonight.

Wants a "Steady"

DEAR MISS FAIRFAX:

I am writing to you to see if you can help me. I would like very much to have a steady friend of a man who would be mine. I have been out with him a few times, but he never made a definite date with me. I like him. He is a little [illegible] me. He is 23 and I am 18. He has been very nice to me. What can I do to win him?

EMERALD

Dear Emerald: Why try to win man who seems prefer to have his own time about dancing? Be up and the first one of excitement on the floor. Be sure to dress up in the latest style. Be properly appreciative of his dainty and make him feel that you would go somewhere to dance and Judy was not to wait up for her mother. Judy touched her mother's toilet things in a lingering, thoughtful way, put her robe and slippers out where they would be ready.

Little Ma—frivolous and lovable and irresistible—how came she had been. It seemed a great while ago now that Judy used to tell herself that perhaps she would have to marry some day for Peggy's sake. Peggy wished it so, always contriving to put her in the way of meeting boys, thinking her little schemes clever and deep.

That worry was over. All very plain how Mr. Tennant felt about Peggy. Judy could go ahead now, plan her life as she pleased. Yet she didn't feel as happy as she should.

She turned out the light sat in the darkness trying to grow happy. And finally caught up a wrap, went out to the boat deck, strolled toward the stern.

A spark glowed and dimmed—glowed and dimmed—in the shadow there. Someone tossed the cigarette overboard, called softly, "Judy."

"Tris you, Tris? Why I didn't know—"

He swept her in his arms; his lips pressed on her hair, her eyes, her throat. "Judy—Judy—didn't want to do this—swore I'd never fall in love. Do you love me, Judy? A little? Tell me this, my sweet—only a quarter as much as I love you?"

Flame touched her, set a wild joy winging in her heart. She reached both hand to his neck, pulled his head down. Their kiss seemed to bind her spirit to his, to waft them away into some far place of dear, eclectic radiance.

"Yes, do say it, my sweet—that you do love me—"

Overpowered and stilled with the rush of feeling she could only shake her head, murmuring, "I don't know—don't know—"

"Beautiful darling, you will. I'll teach you this—" He pressed her hands in a warm, eager way, put his face down to hers, kept whispering glowing, tender things.

When Peggy and Mr. Tennant from the bridge he took her in, and once again she sat in the dark, though now it seemed as if all about her was golden light.

Visits Kit

In Wireless Room

Peggy came an hour later, rippling with gayety and champagne. And now Judy pretended to be sleepy, lest Peggy chatter all the rest of the night. And presently she did sleep, to dream that she was walking with Tris up the center aisle of Notre Dame. But Kit Camp's voice kept calling, "Wait, Judy—you can't do that! I'm responsible, and you can't do that."

It seemed to be this voice when awakened her in the morning. The ship was afloat now, moving slowly up the river in a gray, cold rain. Judy dressed and went down to breakfast without awakening Peggy.

There was almost no one in the dining saloon.

"A gay night for most folks," Cap'n Charley observed, shaking his head. "Funny how they feel about liquor. Not satisfied unless they swim in it."

Decks, too, were deserted. Finally Judy wandered around to the sun room, and there found Kit Camp nodding over his table.

"I say! Clever of you to pop in, Doyle! Just out and I've got to stick another hour."

He cleared papers from a chair, and she sat down, while he explained the instrument to her. He looked white and worn, and she felt a new admiration for him. Keeping on in such a matter-of-fact way in so wonderful. If only they wouldn't quarrel.

Presently a boy brought some messages and with a little grin took his key Judy picked up a newspaper from the pile on the floor. It was a Montreal paper, brought aboard last night and Judy saw that more the Covington robbery was back on the first page. It was established that "Sisters Three," the trio of arrests had been taken to America, the dispatch read. This narrowed the search and addition of the mystery refugee, which had stirred the imagination of the entire world, was promised shortly.

There followed a description and history of the jewels, together with an account of other daring robberies, a list of murders connected with precious stones and other misfortunes which seemed to attend them.

Tris was watching her when she finished reading. "That interests you, Judy?"

"Of course. You're interested, too—I can see that."

He shrugged and began to talk of Kerhuin's. "When we get to New York I'll take you to a place as quaint as anything in Montreal."

She wondered if she should tell him about Tris. After all what was there to tell? That Tris had said he loved her—that when a fugitive is to love anyone, but he loved her, nevertheless—

"Something wrong, Judy? Bothered?"

Did Kit look at her so? "You're a mind reader? I didn't think you'd do that to people."

"Only some people, kitten."

She jumped up and said she must go back to Peggy. He gave her his quick nod as she closed the door.

Peggy was gone but the stateroom was filled with flowers A note with them: "I'm in the library, my sweet—waiting for you—loving you."

Vivid with eagerness, Judy broke off a red rose, thrust it into her belt, hurried to the library.

(Copyright, 1930 King Features Syndicate, Inc.)

RUTH MAKOS,
B. F. D., No. 4, Lowell.

To Be Continued Tomorrow

This Day in Our History

This is the anniversary of the founding, August 25, 1718 of New Orleans by French immigrants. The city even to this day retains many of the marks of its French origin, of which it is justly proud and will preserve.

Thinks He's Too Good

DEAR MISS FAIRFAX:

[illegible] a young woman [illegible] whom when with her a few boys, girls and age, when he sees a pretty girl he always goes to her. He brags that I have friends and is nice to me but he is too good for the asking. Do you think he is?

L.

Dear G.: Perhaps the young man sees much of a woman and is selfish; my advice is to [illegible] the other man, for you're not [illegible] to appreciate hearts of [illegible] who would care to [illegible] of a human. But, still, he is young, and grandeur from afar I would [illegible] much time on a [illegible] woman. But if you [illegible] a friend I was [illegible] and [illegible] him because [illegible] a prize [illegible] with some [illegible] I was through [illegible] and we went [illegible] and we went along for a week. I [illegible] and found her [illegible] and [illegible] and we went along for a week. I [illegible] but I was [illegible] pricing, she said [illegible] I'm not [illegible] and [illegible] and [illegible] [illegible] [illegible]

BUSINESS BOSTON EVENING AMERICAN INDUSTRY

Reeser Finds Outlook for Oil Cheerful

Barnsdall Head Optimistic on the Prospects for Rest of This Year

—By M. S. Rukeyser—

New York, Aug. 25—Optimism concerning the outlook for the oil industry for the remainder of the year has been expressed by E. G. Reeser, president of the Barnsdall Corporation, and chairman of the American Petroleum Institute.

In a message to this column Mr. Reeser pointed out:

"The outlook for the producing end of the oil industry for the second half of 1930 is exceedingly good. The refining division is putting its house in order, and it is probable that it will show some improvement. The distributing division will not show any improvement.

"The producing branch of the industry has improved its condition in that it is now producing 500,000 barrels less per day than it did a year ago. It is probable that further progress will be made in the curtailment movement. The curtailment plan will spread and become a universal policy of the industry. No changes in the law are necessary to make the contemplated plans effective."

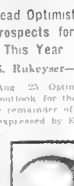

M. S. Rukeyser

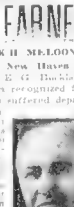

E. G. Buckland

A keen observer present gasoline prices well a profit, Mr. Reeser said:

"Present gasoline prices do not present a profit to the refiner. The present depression in refined prices is due more largely to a battle between the smaller independent companies in an attempt on their part to increase the volume of their business. The present prices are below cost. The situation will be corrected that soon as these units realize that the crude situation is strong and that it will cost them more money to replenish their stocks than that at which they are now selling their products."

I next referred to the needless duplication in retail gas stations.

"We admit that there is great duplication in retail outlets," Mr. Reeser remarked, "and as yet there does not seem to be any remedy for this unfortunate situation."

As for the conservation movement, Mr. Reeser added:

"The conservation movement is 'voluntary' but, nevertheless, it is real and substantial. Present need for drilling wells positively demand higher prices for crude oil. Producers seem to realize this, and they are, therefore, glad to co-operate in the curtailment movement. There is no danger of an oil shortage during the life of the present generation but high prices are inevitable."

A spokesman for one of the largest independent banking institutions in Boston said:

"In view of the enormous potential production of both crude oil and gasoline, the industry is indeed fortunate in finding itself in a position where the production of refined products is today fairly well balanced with the demand. Because there is overproduction one is justified in believing that there will be an indefinite continuance and expansion of this conservation movement. The greatest progress toward stabilization in the industry has been made by the producers of crude oil, but in my opinion a good work accomplished there may be undone if it is not followed up with stabilization in the refining and marketing end of the business.

"You ask if there is a needless duplication in retail outlets? From the viewpoint of serving the public, this is absolutely true and yet there would be no way by which this may legally be avoided in this highly competitive situation.

"You ask if present gasoline prices allow sufficient profit margin. In my opinion present gasoline prices would allow a very satisfactory profit margin if the industry could realize the economies saving which could be made through orders and stabilized refining and marketing. Gasoline is only one product of crude petroleum and while it is a large part of a barrel of crude oil and the most valuable part, at the same time a refiner's margin is what he gets for all the products from a barrel of crude oil as related to his cost for that barrel.

"There are some places where gasoline prices do not afford a sufficient profit margin. Stabilization in refining and marketing, if accomplished, would, I think, quickly correct all such matters and it could be accomplished without any material advance throughout the country in the present gasoline prices to the consumer."

Bus Service

Lawrence, Aug. 25—The Northeastern Massachusetts Street Railway will inaugurate, Wednesday, a new bus system over the territory which it serves in this State and New Hampshire.

DIVIDENDS ON NEW HAVEN ARE WELL EARNED

By FRANK H. McLOON

Although the New Haven Railroad, of whom E. G. Buckland is chairman and a recognized financial genius, has suffered depreciation in its earning power during the past few years, other carriers this year to date, the dividend and also the earnings picture has undergone appreciation in profits, notably two points in 1929 has not been nearly so great as that shown by most carriers out [illegible] New England. A [illegible] current prices [illegible] with other carriers. New Haven continues to offer an interesting yield.

* * *

One of the busiest industrial spots in Greater Boston is viewed from the summer colonies which [illegible] North Weymouth to the giant shipbuilding plant at Fore River.

* * *

[illegible] of the two plants at present resembles that of a ghost [illegible]

* * *

[illegible] agements between the colossus and King Philip's marauding Indians.

* * *

The Fore River plant, operated by a subsidiary of Bethlehem Steel Corporation, [illegible] States in higher rank among the great shipbuilding nations. About 4000 men are busy by day and night carrying on new vessel construction. The $10,000,000 Fore River plant is built on the site of what many still living in the vicinity can recall as a cabbage patch.

* * *

Vast clam beds abound [illegible] along the shores in this section. The clams are supposed to be [illegible] for quality as found [illegible] Had authority, although those can be found so [illegible] to doubt it. Newburyport has [illegible] followed the example set in "Little Rhody" more than 20 years ago by building [illegible] shipping, and [illegible] clams under suspension can be eliminated and made certainly safe. Perhaps other Bay State sections will follow suit and take advantage of the far-flung beds of clams so long neglected.

* * *

One New England state [illegible] the announcement that the receipts [illegible] Maine [illegible] Commissioner [illegible] Well informed economists [illegible] in taxations of property by [illegible] assessors do not necessarily add to the national wealth. There is also [illegible] in different communities, and sometimes even in adjoining townships

* * *

Clyde D. Harris, president [illegible] of the Boston [illegible] Manufacturers, [illegible] Mass., [illegible]

* * *

"The large metropolitan banks," he pointed out, with their various departmental facilities have already gone far toward meeting competition in extending credit on the installment plan. Many of the largest banks have been [illegible] add to personal loan departments [illegible] real estate loan department [illegible] care of real estate loans payable on the installment plan. Almost any bank in the smaller centers with resources of $1,000,000 or more can arrange to handle institutional loans.

* * *

"The public will welcome the innovation, and that class of business will prove profitable if properly handled. It will go a long way toward solving the question of what to do with surplus funds and will raise the average rate of interest received. It will bring more people into the bank, and bring the bank closer to the community because it is more [illegible] meeting the demands of the community. Whether we like it or not instalment buying is here to stay, and as might as well make the most of it."

Taxicabs Losing Scottish Patrons

Washington, Aug. 25—Along with [illegible] change [illegible] other [illegible] [illegible] [illegible]

NEW YORK STOCKS

Today's Complete Prices and Dividends

STOCKS MOVE DOWNWARD AFTER SELLING HIGHER

New York, Aug. 25—Pivotal shares moved downward in late trading on the New York Stock Exchange today after moderate advances had been registered over most of the active list, excluding the oil shares.

The modest bull movement in stock prices was resumed at the start of the new week in the stock market, only to slip up in the selling movement, led by the petroleum issues.

OILS UNSETTLE LIST

After an advance of 1 to 4 points a score of prominent issues during the first period of trading, sickness of the oils unsettled the entire list. The early advance was more than cancelled.

A sharp break in Vanadium, a recent pool favorite, was a contributory factor in the reaction. Pivotal stocks were well supported, however, not far from last week's final levels.

Although declines in the oil shares were mostly limited to a point or two, weakness rapidly spread throughout the list. In the last hour, Goodyear broke more than 6 points to a new 1930 low. The loss in aVanadium was more than 5.

Standard of N. J. sold off 2 points, and Sinclair and Gulf down around the year's low.

Lower at a point or so embraced most of the more active shares, including American Telephone, American Can, U. S. Steel, General Motors, General Electric and Radio.

Such recent strong spots as American Tobacco "B" and Loew's lost 2 points or more. The closing was weak. Trading, however, was light.

During the early rise, Air Reduction, Byers, Eastman, Autostrop, New York Central, Union Pacific and Case, all sold up 3 to 4. Trading was still light and largely represented transactions between floor traders.

HOLDERS DISCOURAGED

Liquidation of the petroleum issues reflected growing discouragement in speculative circles over the industry's earnings prospect, and the progress made at reducing the gasoline stocks. "The Lamp," official organ of Standard of New Jersey, in its issue published today, takes refuge from task for building up huge surplus stocks. Although stocks of gasoline have been reduced in amount 40,000,000 barrels, the industry is still overburdened, the publication says.

Weakness of Vanadium followed publication of an analysis indicating reduced earnings for the last half of 1930. A large portion of the first half net of $4,230 a share come from security transactions, although the statement did not segregate the amount.

News coming to hand over the week end was meagre, but had its bright spots. The demand for steel and steel products was reported a little active in the Youngstown and Chicago, although trade reports from Pittsburgh were scarcely cheerful. Trade reports from Chicago also indicated some improvement in wholesale and retail buying in the Middle West.

RECOVERY SLIGHT

In Wall Street banking circles, however, there is a tendency to look for gradual recovery in business, a tendency which restrains investors from buying stocks on advances.

The Guaranty Trust Co., in its monthly survey, published today, says that although business sentiment in some quarters has sunk to depths of pessimism by no means warranted by facts, it must be admitted that any recovery in the near future is likely to be very slight.

In the absence of public buying in the final "holiday week" of the summer, the movements of prices were governed entirely by the pooling and shopping around of professionals, who were about equally arranged on both side of the market. Sales did not cross the 1,000,000 share mark until well along in the third hour.

A three-day shut-down will follow the closing of the market on Friday, and the pre-Labor-Day week is generally regarded as one of the dullest of the year, in business as well as in speculation.

Short selling of United Aircraft blocked the movement in that stock, after an ambitious early start had been made.

VANADIUM'S SHOWING

Operations of the Vanadium Corp. of America in final half are likely to compare favorably with first half. July was one of the poorest months experienced, operations for the period being "in the red."

Vanadium did not segregate profit from resale of its stock in first-half income statement. Consequently the exact amount of this profit cannot be determined. It is estimated, however, it exceeded $600,000, being equivalent to $1.58 a share on 378,307 shares of (t).

Net for six months was reported as $1,250,227, or $3.30 a share, against $1,177,688, or $3.12 a share in first six months of 1929. The income statement showed $743,064 profit from other income, representing income from commercial interest and discount, dividends, rent and profit on resale of its own stock. In first half of 1929, 1928 and 1927, other income was $128,358, $106,493 and $83,862, respectively, or an average of slightly more than $100,000.

Some rumors recently indicated Vanadium planned a stock offering to finance developments in the chemical industry, but presumably are without foundation, for the company is strong in working capital, and immediate expenditures are contemplated that would make it necessary to seek additional capital.

In the commodity markets both wheat and corn sold lower. Cotton was featured on declines of 6 to 8 points.

Business Background and Market Summary

New York stock prices, up; value of the U. S. dollar, down; purchasing power of the dollar, up; purchasing power of the farmer, up; commodity prices, down; raw materials, down.

The level of stock prices rose last week, accompanied by a decline in the index of commodity prices. Details appear elsewhere on this page.

Copyright, 1930, Irving Fisher Assn., Inc.

Grains Are Mixed in Chicago Market

Chicago, Aug. 25—Grains closed irregular today. Wheat was ⅛ to ⅝ off; corn unchanged to ⅛ down and oats unchanged to ⅛ lower. Rye finished ⅛@⅛ up to ⅛ off.

Boston Stocks

	High	Low	Last	Chg
A				
Am Can	130½	128⅝	128⅝	–⅜
Am For Pw	72¾	71½	71⅝	+⅛
Am & For Pp	16¼	16	16¼	+⅛
Am Fndrs	10¼	10⅛	10⅛	–⅛
Am Pneu l pf	44	44	44	..
Atch T & S	216	215½	215⅝	–⅛
Am Tel	213⅛	210¼	210¼	–1⅝
Anaconda	45⅝	44⅝	45	+⅛
Andes Pete	40c	40c	40c	–2c
Arix Cons	1⅛	1⅛	1⅛	..
Balt & Ohio	97⅛	97	97	+⅛
B				
Bendix	32⅜	32	32⅜	+1⅛
Bigelow-Sanf	53	51	51	–2
Bos & Alb v.t.	191	191	191	–1
Bos Elev pf	87½	87½	87½	..
do 2 pf	91	91	91	–1
B & M pf	110	108	110	..
do A stp	79	78½	78½	+2
Briggs	29¼	29	29	–⅛
Brown Durrell	4¾	4¾	4¾	–¼
C				
Chrysler	27⅞	27⅝	27⅝	–⅝
Cities Service	27⅝	27¼	27⅜	..
Com Sol	61	60½	60½	–⅛
Col Graph	14⅜	13⅜	13⅜	–⅛
Conwith So	14⅜	14	14⅛	+⅛
Con Gas	106	105½	105½	–⅛
Cop Range	10	9⅝	9⅝	–⅛
Crown Crk Int	11	10½	10½	..
Curtis W	7⅛	7	7⅛	–⅛
D				
Det Aircraft	4⅛	4⅛	4⅛	..
E				
E G & F Asso	29	29	29	+1
E G&F Au pr	96	96	96	..
E G&F pr stp	53	53	53	..
East Butte	99c	99c	99c	..
Eastern S S	25	25	25	..
Economy	27½	27½	27½	–⅛
Edison	264½	263	264½	+1⅝
G				
Gen Alloys	10¼	10¼	10¼	–¼
Gen Elec	71⅜	69⅞	69⅞	–1⅜
Gen Foods	55⅜	55⅜	55⅜	+⅜
Gen Motors	45⅝	44	44	–1
Gillette	72⅜	69½	69⅝	–⅝
Gilchrist	9¾	9¼	9¼	+⅛
I				
Int Carriers	11⅜	11⅛	11⅛	..
Int Hydro El	37⅛	37	37⅛	+⅛
Int Tel	45⅝	44⅛	44⅝	+⅛
J				
Jenkins Telev.	3	3	3	..
K				
Kreuger & Tol	26¾	26¾	26¾	–⅛
M				
Mass Util	7	6⅞	7	..
Mohawk	24	22⅞	24	+1⅞
Mont Ward	32⅞	32⅜	32⅝	+⅛
N				
National S C.	4¼	4¼	4¼	–⅛
N E Tel	144	142½	142½	–1¼
No Am Aviat	10⅝	9⅝	10⅛	..
No American	101	100¼	100¼	+⅛
North Butte	1⅞	1⅞	1⅞	..
P				
Packard	13½	13¼	13⅜	..
Penn RR	72¼	71¾	72	–¼
Prov & W	155	155	155	+1
Pub Util Hld	17⅞	17¼	17⅜	–⅛
R				
Radio Corp	41⅞	39¾	39¾	–1⅛
Radio pf A	93	93	93	–⅛
Ry & Lt Sec	67⅞	67⅞	67⅞	–⅛
S				
Shawmut	17¾	17⅛	17⅛	–⅝
So Surety Co	10	10	10	..
Std Brands	19⅛	18⅝	19⅛	..
Stone & W	15⅝	15⅜	15⅝	+⅛
Swift & Co	29¼	29¼	29¼	..
T				
Torrington	55	55	55	..
U				
Un Aircraft	63⅞	61	61¼	–⅞
Un Carbide	77¼	75⅝	75⅝	–1⅛
Un Corp	31¾	31¼	31¼	–⅜
Un Founders	18⅛	16	16	–⅜
Un Fruit	87⅞	86⅝	87⅛	+1⅛
Un Shoe	155	153	155	–⅜
U S Steel	169⅝	167¼	167¼	–1
Utah Metal	32c	32c	32c	..
Util Equit pf	76⅞	76⅝	76⅝	–1¼
Util Hyd & R	8⅝	8⅛	8⅛	–⅛
V				
Venezuela-H	3½	3¼	3½	+⅛
W				
Warner Pict	25¾	24¾	24¾	–⅝
War Bro cvpf	54	54	54	..
Westfield Mfg	24	24	24	..
Westinghouse	146⅝	145⅛	145¼	–⅜
BONDS				
Van Swergn 6s	97	97	97	..
Amoskeag 6s	80	80	80	..

Today's sales, 1,650,000
Week ago, 974,900.
Year ago, 4,794,800.

NEW YORK STOCK EXCHANGE

1930 to date, $71,333,200.
1929 to date, 708,534,600.
1928 to date, 803,686,000.

1930 High	1930 Low	Stock and Dividend	Sales	High	Low	Close	Net Chg.
A							
42¾	21½	Abitibi Power	20	22	22	+1½	
110	101	Adv & Rumely (10)	100	109	109	..	
37⅝	21¼	Adams Ex	265	26	26⅝	+⅛	
91	80¼	Adams Exp of (5)	91	91	91	..	
22¼	⅝	Adv Rumely	101	101	101	–1	
34½	29½	Addressograph (1.50)	31¾	31¾	31¾	..	
1¾	⅛	Alexanda Ld	1	1	1	..	
36	16	Airway El (2.50)	16¼	16¾	16¾	–¼	
166½	102¾	Air Reduction (2)	125¼	129	129	+4	
9¼	4½	Alaska Juneau	5⅝	5	5	..	
15⅝	6½	Albany P W P	10¾	10¼	10¼	–¼	
51¾	36	Allegheny Corp	1¼	1¼	1¼	..	
354	252	Allied Chem (6d)	263	259	259	–3½	
92	80¼	Allis Chalm (3)	84¾	83¾	83¾	–¼	
31½	15	Amerada (7)	24¾	24¼	24½	..	
10⅜	4¾	Am Arr Ch	8	8¼	8¼	..	
96	91	Am Bank Note (7)	92½	92½	92½	–1	
126½	108	Am Bosch (2)	120¼	120¼	120¼	–¼	
82⅝	42	Am Can (5b)	129¾	129¾	129¾	+¼	
50¾	39	Am Chain (3)	51	51	51	+¾	
51¾	36¼	Am Chicle (2.50)	43½	43½	43½	..	
9¼	4½	Am Com Alco	11⅝	11⅝	11⅝	..	
51⅝	28¾	Am Encaus Sec	34⅜	34⅜	34⅜	+⅛	
111⅛	90	Am Europ Sec	94⅜	94⅜	94⅜	..	
100½	92¼	Am&EP 2 nfA (7)	96	96	96	–1	
20¾	14	Am Hawaiian (10b)	15	15	15	..	
41⅞	31	Am Ice	40½	40½	40½	..	
55⅝	28¾	Am Inter (2d)	33⅞	33⅝	33⅝	+¼	
5	1⅝	Am LaFrance	2¾	2¾	2¾	..	
118½	90	Am Loco pf (7)	91½	91½	91½	+⅜	
51¾	33¾	Am M & Fdy n	43⅞	43	43⅞	..	
30⅛	18	Am Metals	20¾	20¾	20¾	..	
31½	28¾	Am Metal (3)	30	30	30	..	
72¾	47	Am Pow & Lt (1d)	71	71	71	+2¼	
119¾	72	Am Pw & Lt (1d)	83⅜	82¾	82¾	+1	
93	75	Am Pw 5 of std (5)	82¾	82¾	82¾	+1	
88¾	80	Am Pw 5 of std (5)	85	85	85	..	
30⅜	23⅜	Am RASS (1.50)	25⅝	25	25	–⅛	
109¼	68	Am Roll M (2d)	75	75	75	–1	
62¾	52½	Am Safety R (3)	61¾	61¾	61¾	+1¾	
26½	7¼	Am Seating	8½	8½	8½	..	
54½	36¼	Am Shipbldg (2)	44¾	44¾	44¾	..	
41⅞	31	Am Ship & C	33	33	33	..	
73⅛	64¼	Am Smelting (4)	66¾	66¾	66¾	–⅛	
20¾	9¾	Am Snuff (2)	11	11	11	–⅛	
69¾	47	Am Steel Fd (3)	53	53	53	–⅛	
110	101	Am Sugar pf (7)	103¼	103¼	103¼	–¼	
244½	200½	Am T & T (9)	213¾	210¾	210¾	–1	
264¾	197	Am Tobacco (8)	248	248	248	–1¼	
136	126	Am Tob B (5)	131	131	131	–1	
296½	197	Am Tob B (8)	256¾	254	254¾	–2¼	
125	120	Am Tob pf (6)	125	125	125	..	
129½	117	Am Tob B w.i.	128½	128½	128½	–2¼	
124⅛	78½	Am Water W (1d)	91¾	88	88¼	–1¾	
100¼	75	Am Woolen	75¼	75¼	75¼	–⅛	
45⅜	34⅛	Anaconda	45⅜	44¾	45	+⅛	
55½	26¼	Anacon WA(2.50)	27¾	27¾	27¾	–⅛	
51¾	34¼	Anchor Cap (2.40)	40¾	40¾	40¾	+1¼	
37⅞	14	Andes Con (1.50)	19½	19½	19½	..	
29¾	19½	Archer Dan (2)	20¾	20¼	20¼	..	
5¾	4¾	Armour Ill A	5	5	5	..	
4¾	4¼	Armour Ill B	4¼	4¼	4¼	..	
65	55	Armour Ill pf (7)	57	57	57	..	
12¾	5	Arnold Constable	6	6	6	+⅛	
32¾	20¼	Asso Dry G	20¾	20¾	20¾	..	
42½	19¼	Asso Oil (2)	41	41	41	..	
142⅛	104	Atchison (10)	216	212	213	–¾	
168	102¾	Atchison pf (5)	166¼	164¾	166¼	–¼	
175½	145	Atlantic Co (8.50)	147	147	147	..	
41¾	30¼	Atl Refin (1.25b)	40¼	40¼	40¼	..	
106	101	Atlas Pow pf (6)	102½	102½	102½	..	
37	25½	Atlas Stores (1)	30	30	30	..	
126¾	91	Auburn Auto (10)	112	107½	107½	–2¾	
25	8½	Autosales of (3)	8¼	8¼	8¼	..	
81⅞	37	Auto St R (1.60)	74¾	70¾	72	+1¾	
9¾	4¾	Avia Corp (Del)	8⅝	8¼	8½	+⅛	
B							
128½	93¼	Baldwin Loc (1.75)	94⅝	92	92½	+⅜	
99¾	96¼	Balt & Ohio (7)	98	97	97½	+⅛	
84⅝	68¼	Balt & Ohio rd (4)	82½	82½	82½	..	
84½	69	Bangor & A (3.60)	72	72	72	–1	
34	20¾	Barnsdall A (2)	22¾	21¾	22¼	–⅛	
101	97	Bayuk 1st pf (7)	98	98	98	..	
63	55	Beech-Nut (3)	60	60	60	..	
6¾	2¾	Baldwin Rem	4	3¾	4	+⅛	
20¾	10	Bendix Aviat (1½)	12¾	12¾	12¾	..	
31⅜	21⅜	Best & Co (2)	26¾	26¾	26¾	+⅜	
119¾	72	Bethlehem Stl (6)	82¼	82¼	82¼	–1¼	
134¾	120½	Bohan Alum (7)	127¾	127¾	127¾	..	
90	28¼	Bohn Alum (3.50b)	29½	28¾	28¾	–¼	
90	60	Bonwit Teller Ltd	61¾	61¾	61¾	–¼	
23¾	13½	Briggs Mfg	21¼	19¾	20	–1	
12¾	6¾	Brockway Mo	11¾	11¾	11¾	..	
63¾	41¾	Brun Man Tr (4.50)	43½	43½	43½	–⅛	
93½	84¾	Bklyn Man pf (6)	140½	90½	90½	–⅝	
10	10	Bklyn Queens Tr	10	10	10	..	
17¾	11¼	Bklyn Un Gas (3)	12¾	12¾	12¾	..	
42	37½	Brown Shoe (3)	38¾	38¾	38¾	..	
10⅝	8¾	Buck H cvpf(2.50)	9¾	9¾	9¾	..	
14	10½	Bullard Co (1.60)	12¾	12¾	12¾	..	
43	26½	Bulova Watch (3)	27¾	27¾	27¾	+⅛	
10⅝	8¾	Burd Pir (1)	8¾	8¾	8¾	..	
14	8¾	Budd Wheel (1)	10¾	10¾	10¾	..	
51⅜	39¼	Burrus Bros B	39¾	39¾	39¾	–⅛	
51⅜	39¼	Byron Jackson AM (1)	43¾	43¾	43¾	..	
1½	⅛	Butte & Sun	1⅜	1⅜	1⅜	..	
112⅞	60½	Byers A M	73¾	70¾	71	+1⅜	
C							
77	60¼	California P (4)	63¼	63¼	63½	+⅛	
1¾	⅛	Calhoun Zinc	1	1	1	..	
84¾	45¾	Cal & Ariz (2)	53	51	51	–1⅛	
35⅝	13	Cal & Hecla (2)	13⅜	13⅜	13⅜	–⅜	
28	19	Campbell W	20¾	20¾	20¾	–⅛	
220½	165¾	Can Pac (10)	175¾	173⅜	174⅛	..	
52¾	40¾	Can Pac w l	42¾	42¼	42¼	..	
34¾	23¾	Can Pac w l	25¾	25¾	25¾	–⅛	
132	116	Case Thresh pf (7)	123¾	123¼	123¼	–2¾	
63¾	42¼	Case (J I) (3.50)	43¾	43¾	43¾	..	
67⅞	19¾	Checker Cab (4.20)	22¼	22¼	22¼	–¼	
60	9	Celotex Co	16¾	15	16	+1	
63¾	42¼	Cent Aguirre (4)	43¾	43¾	43¾	..	
82½	51¾	Ches Corp (3)	64	64	64	..	
47⅞	44½	Ches & Ohio	46¾	46¼	46¼	–⅜	
25¾	15	Chi & Nor (6)	15¾	15¾	15¾	..	
26¾	12½	C M & St P & P	13⅜	13⅛	13⅛	+⅛	
19¾	10¼	C M St P & P pf	11⅝	11⅝	11⅝	..	
89¾	66	Chi & N W (5)	70	70	70	..	
30⅞	11¼	Chi Pneumatic	14½	14½	14½	–⅛	
14¾	9¾	C R I & P (5)	10¾	10¾	10¾	–⅛	
110⅝	105	CRI&P 7 pf (7)	107¾	107¾	107¾	..	
32½	17	Chicka C O (2)	19¾	19¾	19¾	..	
51¾	34¾	Chile Cop (2.50)	36¾	36¾	36¾	..	
42	24	Chrysler (2)	28¾	27¾	27¾	–⅝	
61¾	37¾	C I & P of (6.50)	42¾	42¾	42¾	..	
144¾	134¼	Cin Gas & El	135½	135½	135½	–1¼	
90	80	Colgate Pim (3.50)	82½	82½	82½	..	
18¾	12⅞	Col Beacon Oil	14	14	14	..	
20¾	12⅞	Col G & E (2)	13¾	13¾	13¾	..	
99	70	Col Carbon (3.20b)	139½	135	135	–3½	
57	38	Columbia Gas (2)	61	60½	60½	+⅛	
110¾	104	Com Ed (2.40)	105¾	105¾	105¾	–¼	
57¾	42¾	Col Graph (.75a)	43¾	43¾	43¾	..	
14¾	10¾	Col Pictures (1)	11¾	11¾	11¾	..	
44⅝	34¼	Com Credit A (3)	36½	36¼	36¼	..	
55	28¾	Com Inv T (4.80)	33¾	33¾	33¾	+⅛	
20¾	14¾	Com Solvents (1d)	15¾	15¾	15¾	..	
20¾	12¾	Com & So (60)	13⅞	13⅞	13⅞	..	
20¾	13¾	Cons Film (2)	14¾	14¾	14¾	..	
28¾	20¾	Cons Oil pf (2)	20¾	20¾	20¾	+⅛	
106⅝	99¾	Consol Gas (4)	106¼	106¼	106¼	..	
109¾	103¾	Cons Gas pf (4)	109¾	109¾	109¾	..	
37	20¾	Cont Baking B	20¾	20¾	20¾	..	
71¾	50	Cont Can (2.50)	56¾	56¾	56¾	..	
97	80¼	Cont Diam (3)	87¾	87¾	87¾	..	
57¾	40¾	Cont Motors	42¾	42¾	42¾	–⅛	
20¾	14¾	Cont Oil (1)	15¾	15¾	15¾	..	
40¾	16¼	Cont Shares (1)	16¾	16¾	16¾	..	
113¾	83¾	Corn Prod (3.75b)	91½	90	91½	+1¾	
51¾	36¾	Corn Inv	37¾	37¾	37¾	–⅛	
59¾	35	Crown C & S	36¾	49½	49½	+⅜	
32¾	12¾	Crown Zellerb	13¾	12¾	12¾	–⅛	
111¾	104	Crowville Mo (7)	109¾	109¾	109¾	–⅜	
16¾	9	Cuba Co	12¾	12¾	12¾	+⅛	
9	7	Cuban Atlantic	7¾	7¾	7¾	..	
63¾	34¾	Cub-Am Sug nf	34¾	34¾	34¾	–1	
48	35¾	Cudahy Pack (4)	40¾	40	40	–¼	
20¾	13¾	Curtiss Wright	14	14	14	..	
10¾	7¾	Curtiss Wright A	9¾	8¾	9¼	+⅛	
D							
45¾	24¾	Davison Chem	28¾	28	28¼	+⅛	
24¾	20	Deere&Co (1.40)	22¾	23¾	23¾	..	
161	146	Del & Hudson (8)	164	164	164	+1	
80	45	D & R G W pf	55	55	55	–2	
235¾	193½	Det Edison (8)	213	218	218	–3	
D							
24¾	11½	Diamond Match (8)	246	245¼	245½	–¼	
9¾	6¾	Dome Mines (1)	7¾	7¾	7¾	–⅛	
34⅜	18	Dom S Ltd (1.20)	18¼	18	18	..	
87	67	Dray for (4)	80½	80½	80½	..	
145¼	95¾	Dupont De(N4.75b)	115	113¾	114¾	–¾	
E							
235¾	175¾	Eastman K (6.7ab)	215½	211	212	+¾	
114⅞	55½	Elec Auto L (6)	68	67¼	68	..	
34¾	34¼	Electro Boat	34¾	34¾	34¾	..	
103⅝	49¼	Elec P & Lt (3)	49¾	47¾	47¾	–1¾	
59¾	44	Endicott John (5)	50	50	50	..	
66	54½	Endurance Fd (4d)	50	50	50	..	
43¾	35¼	Erie	36¾	37¾	37¾	–⅛	
30¾	9¼	Eureka Vacuum (1)	10¾	10¾	10¾	..	
30¾	6¾	Evans A & C (2.50)	7¾	7¾	7¾	..	
111⅞	102	Fairbanks M pf (7)	109	109	109	..	
50¾	34½	Fairbanks M (2)	35¾	35¾	35¾	–⅛	
F							
43	30	Fed Water S (2.40)	34½	33⅝	34¼	..	
51¾	36¾	Fourin Am Inv	37¾	37¾	37¾	..	
89¾	66	Fidelity Phe	67	67	67	–1	
53¾	19¾	Firestone (1.60)	21	21	21	..	
61¾	49	Firest Tire & R (2.50)	55¾	55¾	55¾	–¼	
3¾	1½	Fisk Rubber	1¾	1¾	1¾	..	
8¾	5¾	Fisk Rubr 1 nf	6	6	6	..	
50¾	22	Follansbee B (5)	23	23	23	..	
104½	60½	Foster-Wh Co (2)	91½	89¾	91	+1⅜	
57¾	16¼	Fox Film A	45¾	44	44	..	
55⅝	37	Freeport Tex (5b)	42¾	42¾	42¾	..	
G							
74¼	52¼	Pac G & E (2)	54¾	54½	54½	+⅛	
23¾	12¾	Packard Mo (1.50)	13¾	13¾	13¾	..	
64¾	31⅝	Pan Am Pet	35½	35⅛	35⅛	..	
67¾	34¾	Panhandle	35¾	35¾	35¾	..	
74¼	48⅝	Paramount Pub (4)	50¾	50¾	50¾	..	
87¾	67¾	Parke Davis (3)	69¾	69¾	69¾	..	
9	7¾	Pathe Exchange	8	8	8	..	
14¾	8¾	Pathe Pict A	9¾	9¾	9¾	..	
14	4	Pearless Motor n	5¾	5¾	5¾	..	
35¾	26¼	Pennock & Pf (4)	29¾	29¾	29¾	..	
50¾	34¾	Penney (J C) (2)	40¾	40¾	40¾	+⅛	
103¾	80¾	Penney (J C) pf (6)	92¾	90¾	92¾	+1¾	
86¾	63¾	Penn R R (4)	63¾	63¾	63¾	–⅛	
164½	129½	Pere Mar (6)	131¾	131¾	131¾	..	
164½	129½	Pere Mar rts	131¾	131¾	131¾	..	
27¾	18¼	Pet Corp Am (1.50)	18¾	18¾	18¾	..	
44⅝	29½	Phelps Dodge (3)	31¾	31¾	31¾	..	
25⅝	14¾	Phila Co (2.50)	15¾	15¾	15¾	..	
18¾	8¼	Phillip Morris (1)	11¾	11¾	11¾	..	
44¾	21¾	Phillips Pet	22¾	22¾	22¾	..	
44⅜	29¼	Phillips Pet (2d)	32	30¾	31	..	
25¾	8	Pierce Oil	8¾	8¾	8¾	..	
52	20½	Pierce Oil pf	25¾	25¾	25¾	..	
50¾	25	Pierce Pet	45⅝	45⅝	45⅝	..	
23¾	14¾	Pitts Coal (3)	15¾	15¾	15¾	..	
22¾	20¼	Pittston	21	21	21	..	
34¾	20¾	Poor & (3)	22¾	22¼	22¼	..	
30¾	21	Porto Rn Sug (4)	23¾	23¾	23¾	..	
7¾	4	Porto R T B	4¾	4¾	4¾	..	
21¾	8¾	Prairie P A & (3)	9¾	9¾	9¾	..	
60	44	Prairie P L (3.60b)	46½	46½	46½	..	
49¾	32½	Procter & G (2.40)	35	34	34	–1	
126¾	92¾	Pub Ser NJ (5.60)	93¾	93¾	93¾	–¾	
112⅞	106½	Pub S NJ 6 pc (6)	112¾	112¾	112¾	+¼	
89¾	62	Pullman Inc (4)	62	62	62	–¼	
27½	19¼	Pure Oil (1.50)	20¾	19¾	20	–⅛	
71¾	52¾	Purity Bak (1.40)	62¾	63¾	63¾	+⅜	
R							
69¾	32½	Radio Corp	41⅞	39¾	40	–1	
97¾	85	Radio nf A (3.50)	85¾	85¾	85¾	+¼	
80	19	Radio Keith	19¾	19¾	19¾	..	
70	37¾	Reading 2 Sec (4)	37¾	37¾	37¾	..	
88¾	68	Raybestos M (2.60)	69¾	69¾	69¾	..	
44¾	27¾	Reading 1 st (2)	28¾	28¾	28¾	..	
50½	44	Reading 1 st (2

Fisher Gives Views About Stock Prices

By IRVING FISHER
Professor of Economics, Yale University

New Haven, Aug. 25, 1930—Was the price level of common stocks too high before the crash of 1929? Will it return to its height before the crash?

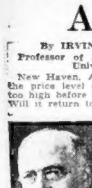
Irving Fisher

My daily index of common industrial stocks recorded November 13, 1929, a bottom of 42 per cent below the peak of September 3, with a shrinkage of values more than New York Stocks as a whole at the time.

In December, 1929, I expressed the opinion that a sharp increase in the Federal Reserve discount rate between the fall of 1928 and the spring of 1929 would have produced a gradual decline in the peak of stock prices and prevented the crash adding that prices would have shown a level only 15 per cent below the peak actually attained in September.

My early provisional opinion seems now to be confirmed by the average estimate of 200 leading men of companies out of 525 listed on the New York Stock Exchange.

This estimate, as of July 1930, was elicited by a questionnaire sent by me to the chief executives of all corporations listed on the Exchange. It is to the effect that the level of stock prices before the crash was only about 15 per cent too high.

This is quite different from the popular impression. The general comment during the stock market crash, and thereafter, was to the effect that the level of stock prices had been extravagantly inflated.

CHASTENING NEEDED

Of course, there was a great deal of inflation and many of the letters in answer to my questionnaire showed that. Or especially vicious reply I am permitted to reproduce, withholding the name of the writer:

"My personal view is that the slump in the market last fall was a good thing for the country. It sent me money, and was pretty hard on everybody, but I think we were all going a little too fast, were too prosperous, too extravagant, and we needed a little salutary chastening. The young fellow, a relative of mine, had never been through a panic. He went into business for himself on Wall Street at the start of the great bull market, and made a million dollars. He was so puffed up that there was no living with him. I told him time after time that he was due for a good spanking. He told me I was an old fogy and belonged to a past era, living with the dodo. My answer was to instruct him to sell all of my stocks. I cleaned him out and put my money out on call. He stayed in and got bravefully trimmed. One morning he came around, yelling for help. His seat on the Exchange was only worth $350,000. He was nearly a ratified young man. Of course, I went down into my jeans, lopped him over and now he is all right again, with his fortune just about cut in half. However, I find him a sane person to talk to these days. It was expensive, but it was salutary. The younger generation, especially, need it."

UNDUE INFLATION.

Undoubtedly there was undue speculative inflation of stock prices at the culmination of the long bull market on September 3, 1929. The crash was preceded, accompanied and followed by a business depression. But now, although time has elapsed for careful appraisal of the situation, the average estimate of men whose season's opinion should be heeded, is that the general level of the market at its height was not much too high as commonly believed.

Analyzing the questionnaire, of the 246 replies from the 525 presidents of listed corporations, I found that 198 were specific enough to be tabulated. The questionnaire was drawn in the form of a secret ballot to be marked, but not signed, so as to insure that the identity of individuals and companies should be unrevealed and to insure that no executive would have any temptation to conceal any weakness of his own company.

This questionnaire had been preceded by a tentative form that was often only, not to be filled out, in which it was stated that the "real" question affecting the price of any security is the future earnings.

As basis for discussion it was noted that the future earnings of common stocks unlike those of preferred stocks or bonds, are unknown. Only their past earnings are definitely known. When the future earnings are expected to increase, the price of the stock will anticipate this increase and so be higher relatively to past earnings, than would be justified if there were no such increase expected.

It might be added that there are two three factors which establish stock prices, namely, earnings, chances or risks, and the rate of interest. That is, the various possibilities of future earnings, the respective probabilities that they will be realized, and the rate at which they are discounted determine market prices.

CONTRIBUTORY FACTORS

Under these three heads there are, of course, innumerable specific factors caused. Some of these may be mentioned, such as management and policy; the money market conditions; patents, charters and franchises; attitude of government; capital investments, both in long and short term; turnover; reinvestment of earnings; nature and conditions of a particular business and of business in general; financial structure, including ratio of common stocks to senior securities; provision for depreciation; unused facilities, salaral or artificial; risks of enterprise; energy; possibilities; inventions, actual and potential, and probable changes in fashion or consumption, physical waste available in case of bankruptcy; amount and distribution of profits outstanding; the "stockmindedness" of the public, or its speculative urge; dividend history; "scarcity value" of stocks; and market rumors.

But all of these causes fall under one or another of the three categories of earnings, chances or risks, and the rate of interest.

Unemployment Takes Drop in Britain

London special says for first time in many months British unemployment showed slight decline. Figures covering less unemployment than last month are scattered throughout counties of Essex, Berkshire, Hertfordshire, Middlesex, Kent, Surrey, Sussex and Hampshire. Total number of workers in these eight counties entitled to unemployment insurance is 1,434,766, and of these only 7 per cent, including all classes of workers, are now idle. This is a material gain over last month. Similar improvement is reported for various London boroughs.

WALL STREET "SKY-LINE" OF MARKET TRANSACTIONS

CROSS-SECTIONS REPRESENT VALUE OF SHARES TRADED. HEIGHTS REPRESENT GROUP PRICE LEVELS. WIDTHS REPRESENT NUMBER OF SHARES TRADED.

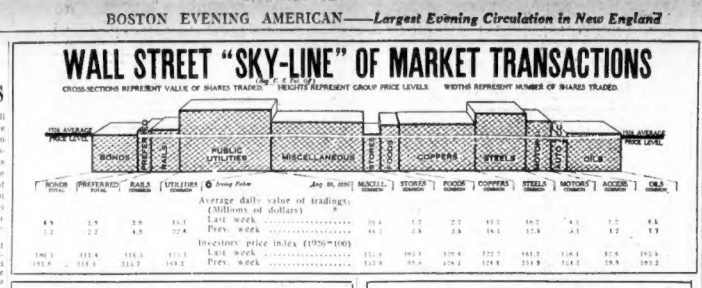

THE IRVING FISHER WEEKLY STOCK EXCHANGE PRICE INDEX

1930 High	1930 Low	As Duly Tradings ($)	1926=100	Avg. Week Tradings	% Chg. (on week)
		9% Aug 23		Aug 23 to 16 (Closing)	
			NEW YORK STOCK EXCHANGE STOCKS		
163.6	153.5	58,311,000	Industrials, common (233 stocks)	159.9	172.0	+7.58
124.4	116.6	1,162,000	Auto Accessories (16)	121.2	129.9	+7.18
130.5	98.1	1,618,000	Building Supplies (21)	92.3	98.3	+6.11
211.4	182.4	1,359,000	Chemicals (16)	202.2	208.0	+2.87
193.2	119.6	11,183,000	Coppers & Misc Metals (21)	122.2	124.8	+0.80
147.1	125.3	5,815,000	Electrical Equip (15)	127.2	134.6	+5.82
411.6	283.6	8,617,000	Farm Machinery (7)	287.1	283.0	-1.43
141.7	115.7	687,000	Food Products (20)	120.2	124.1	+3.24
163.1	140.5	1,681,000	Household Goods (20)	144.2	144.2	0.00
183.8	135.8	7,161,000	Machine & R R Equip (20)	138.3	144.1	+7.18
118.9	112.0	4,687,000	Motors (17)	114.3	118.3	+3.50
208.9	196.4	761,000	Office Equipment (3)	208.4	201.3	+2.09
183.3	154.8	6,588,000	Oils (24)	164.0	169.2	+3.17
263.7	132.9	12,080,000	Radio & Theatres (15)	161.1	156.9	+3.38
201.1	182.5	10,883,000	Steels (17)	184.3	188.3	+2.17
131.9	96.0	1,146,000	Stores (Chain, Mail & Dept) (19)	103.1	99.3	+3.68
141.3	98.6	1,866,000	Tobaccos (6)	102.3	106.0	+3.62
180.2	132.2	16,245,000	Miscellaneous (13)	129.4	133.4	+4.68
154.7	108.5	18,113,000	Utilities, common (20)	120.8	131.1	+8.53
119.9	112.9	2,967,000	Rails, common (23)	114.3	113.7	+0.11
171.9	111.2	9,080,000	Rails, Preferred (15)	111.8	111.5	+0.18
			NEW YORK CURB EXCHANGE STOCKS			
188.6	117.5	7,611,000	Industrials, common (160)	139.4	146.1	+4.72
152.3	97.5	17,000	Auto Accessories (8)	111.4	116.6	+4.67
720.6	248.9	58,000	Aviation (11)	437.2	434.5	-1.81
214.7	188.5	65,000	Chemicals (8)	193.6	191.1	-1.12
185.5	113.2	53,000	Coppers & Misc Metals (15)	124.5	128.8	+2.51
183.1	85.6	115,000	Foods & Miscellaneous (17)	94.1	90.2	-4.14
180.9	135.6	17,000	Machine & R R Equip (13)	163.8	163.2	+0.14
153.4	101.8	153,000	Industrials (13)	101.8	101.6	+0.20
138.8	101.8	278,000	Oils (18)	102.1	102.6	+0.58
107.1	97.5	5,000	Stores (Chain, Mail & Dept) (13)	98.3	98.3	0.00
107.1	112.5	6,000	Steels (5)	112.5	112.5	0.00
176.6	78.0	25,000	Stores (Chain, Mail & Dept) (13)	148.3	148.3	+0.16
110.6	97.9	1,697,000	Miscellaneous (13)	101.1	102.1	+0.94
160.8	117.2	5,190,000	Utilities, common (28)	139.4	134.7	-3.36
			BONDS ON NEW YORK STOCK EXCHANGE			
101.7	90.8	6,803,000	All Bonds (19)	101.7	101.6	+0.07
107.3	99.8	2,370,000	1st Grade Rails (10)	101.6	102.3	+0.38
101.4	97.6	2,370,000	2d Grade Rails (10)	101.6	102.3	+0.38
102.6	100.8	1,194,000	Utilities (15)	102.5	102.5	0.00
104.7	98.5	1,561,000	Industrials (13)	102.5	102.5	0.00
100.8	99.0	1,200,000	Foreign Govt (10)	100.3	100.4	+0.10
101.3	99.0	184,000	U S Government (10)	101.0	101.1	+0.02
			FOREIGN STOCK MARKET PRICES			

1929 High	1929 Low	1930 High	1930 Low			
108.5	91.4	99.6	89.3	London	89.3	96.9	-7.76
118.3	101.2	108.5	117.6	Paris	117.6	108.5	+8.08
117.6	85.5	81.8	78.3	Berlin	78.3	76.9	+8.77

Copyright, 1930, Irving Fisher Syndicate, Inc.

THE IRVING FISHER WEEKLY COMMODITY PRICE INDEX

1928 High	1928 Low	1929-1930 High	1929-1930 Low	1926=100	Week Ending (on week) Aug. 23 to 16 (Closing)	% Chg.
				DOMESTIC COMMODITY PRICES		
100.3	95.1	90.1	82.8	All Commodities (1720 Items)	84.8	83.8	-1.19
105.8	96.6	98.8	94.9	Raw Materials (331)	96.5	95.4	-1.14
99.1	92.1	93.1	87.3	Semi-manufactured goods (72)	89.3	88.4	-0.98
100.9	95.8	100.5	85.9	Finished goods (317)	84.2	83.2	-1.19
104.2	98.3	100.3	94.0	Agricultural (99)	95.3	94.4	-0.94
117.9	100.8	110.3	84.0	Farm Products (13)	85.5	84.6	-1.05
103.5	97.1	102.4	91.6	Foods (119)	94.8	93.8	-1.05
98.8	93.2	98.3	80.8	Non-agricultural (90)	80.8	81.8	-0.85
104.2	98.3	100.3	94.0	Hides & Leather (18)	97.1	96.1	-1.03
99.7	95.1	95.0	75.1	Textiles (15)	75.1	80.6	-5.29
98.8	93.2	98.3	80.8	Fuel & Lighting (10)	80.8	81.8	-0.85
104.5	98.8	117.0	91.3	Metal Products (11)	91.4	91.8	-0.37
97.2	92.1	93.1	87.3	Building Materials (18)	87.3	87.6	-0.34
97.2	92.1	93.1	87.3	Chemicals (14)	87.3	87.6	-0.32
87.5	79.9	81.1	74.6	Miscellaneous (11)	81.0	81.3	-0.31
				DOMESTIC PURCHASING POWER			
103.1	99.7	109.8	100.9	Dollar (in Wholesale Markets)	109.8	110.4	+1.01
113.8	107.5	121.8	107.5	Farmer (fixed quantity basis)	108.7	106.1	-2.40
				FOREIGN COMMODITY PRICES			
94.1	91.8	91.1	86.1	England	86.1	84.1	-0.37
97.1	86.4	94.1	87.1	France	87.1	86.1	
103.1	102.1	103.1	82.6	Germany	84.2	84.1	+0.71
					(Aug. 16)	(Jan 9)	
16.1	15.1	14.4	11.0	Italy	11.6	11.4	+0.33

Copyright, 1930, Irving Fisher Syndicate, Inc.

1930 Wheat Production

The 1930 wheat production in 22 countries is estimated at 2,287,243,000 bushels, against 2,199,572,000 in 1929, or an increase of 4 per cent, according the U. S. Department of Agriculture.

The Weather

For Boston and vicinity—Fair tonight and Tuesday; not much change in temperature; gentle south and southwest winds.

For Southern New England—Partly cloudy tonight and Tuesday; not much change in temperature; moderate south and southwest winds.

For Northern New England—Cloudy tonight, slightly cooler in southern Vermont; Tuesday partly cloudy, moderate south-west and west winds.

For Eastern New York—Fair tonight and Tuesday; not much change in temperature; moderate southwest winds.

WEATHER FORECAST

Steamers departing today for European ports will have gentle variable winds becoming moderate to fresh southeast off the coast, and partly overcast weather to the Grand Banks.

OBSERVATIONS AT BOSTON AT 8 A. M.
(Eastern Standard Time)

Barometer	30.15 inches
Temperature	64 degrees
Wind	South, 3 miles
Humidity	94 per cent.
Sky	Partly cloudy
Precipitation previous 24 hours	.0001
Maximum temperature yesterday	79 degrees
Minimum temperature last night	60 degrees

THE WEATHER IN OTHER LOCALITIES

Stations	Temperature—Highest Yesterday	Lowest Last Night	Weather Prec. 8 A. M.	Wind Velocity
Atlantic City	74	64	Clear	
Bismarck (N. D.)	84	56	Clear	
Buffalo	74	62	Clear	
Charleston (S. C.)	72	64	Clear	
Chicago	76	62	Clear	
Calgary	68	46	Clear	
Cincinnati	80	66	Clear	
Denver	90	62	Clear	
Eastport (Me.)	70	52	Clear	
Hatteras	74	72	Clear	
Helena (Mont.)	90	52	Clear	
Huron (S. D.)	92	52	Clear	
Jacksonville	84	72	Clear	
Kansas City (Mo.)	88	68	Clear	
Key West	86	78	Clear	
Los Angeles	76	68	Clear	
Memphis	86	72	Clear	
Miami (Fla.)	86	78	P.Cldy	
Montreal	70	58	P.Cldy	
Nantucket	70	54	P.Cldy	
New Orleans	86	74	Clear	
New York	76	62	Clear	
Norfolk (Va.)	76	72	Clear	
North Platte (Neb.)	92	62	Clear	
Philadelphia	78	66	Clear	
Phoenix (Ariz.)	102	76	Clear	
Pittsburgh	82	70	Clear	
Portland (Me.)	72	52	Clear	
Raleigh	82	68	Clear	
St. Louis	82	68	Clear	
St. Paul	88	64	Cloudy	
Salt Lake City	96	66	Clear	
San Francisco	70	60	P.Cldy	
Santa Fe (N. M.)	94	58	Clear	
Seattle	76	58	Clear	
Spokane	86	52	Clear	
Washington	84	70	Clear	
Wichita (Kan.)	94	68	Clear	
Williston (N. D.)	88	50	Clear	

CALENDAR FOR MONDAY, AUG. 25.
Daylight Saving Time.

Sun rises	5:01
Sun sets	6:53
Length of day	13 hours, 52 minutes
Moon sets	5:57 p. m.
High tide	12:07 a. m., 12:37 p. m.
Height of tide	10ft., 8in., 10ft., 8in.
Last quar. Sept. 15, 4h. 12m. morning.	
New moon Sept. 22, 6h. 42m. morning.	
First quar. Aug. 30, 6h. 57m. evening.	
Full moon Sept. 7, 9h. 42m. evening.	
Light-all vehicles at 8:37 p. m.	

Today, in the real estate columns of the Classified Ads, you will find scores of opportunities for profitable investment.

N. Y. Curb Market

	High	Low	Last
A			
Aero Ind war	1½	1½	1½
Aero Supply B	8½	8	8
Agfa Anseo pf	82	82	82
Am Arch com	2	2	2
Am Colortype	16	15½	15½
Am Comm B	22¾	21¾	22
Am Cyanam B	3¾	3¾	3¾
Am Dept Store	4¼	4¼	4¼
Am Equities	14¼	14¼	14¼
Am F Pw wi	50½	49¾	50¼
Am Gas & El	132½	132¼	132½
Am Light & Tr n	58¾	57¾	58¾
Am Manufact	2	2	2
Am Superp $ pc pf	22½	22¼	22½
Am Transfor	93	93	93
Amind Corp	9¼	9¼	9¼
Arcturus Rad	10	10	10
Ark Nat'l Gas	1-16	1-16	1-16
do pref	2¾	2¾	2¾
Asso Rayon	30¼	30¼	30¼
At Coast Fish	50½	50½	50½
Atl Lobos Oil	24	24	24
do pref	11¾	11¾	11¾
Aviation Corp	3¾	3¾	3¾
Avia See New Eng	6	6	6
B			
Babcock & Wilcox	48	48	48
Bastian Blessi	5½	5½	5½
Bisn Shoes	7¾	7¾	7¾
Bohack R C	39	38¾	38¾
Bright Star Elec B	31¼	31¼	31¼
Burco Inc wa	2½	2½	2½
Burco ev pf	9¾	9¼	9¼
C			
Cable Radio Tube	⅝	⅝	⅝
Cables & W B	⅛	⅛	⅛
Cables & W pf	2¼	2¼	2¼
Can Ind Ale A	4	3¾	3¾
Cent Pub Svc Del	27¼	27¼	27¼
Cent Pub Svc Md A	23¾	23¾	23¾
Cent & SW Util	8¾	7¾	8⅛
Charis Corp	18¾	18¾	18¾
Chatam Ph All wi	5¾	5¾	5¾
Childs pf	27¾	27¼	27¼
Cities Sve Bkrs	90¾	90¾	90¾
Club Alum Uten	8	8	8
Colum Auto Pts pf	7	7	7
Commwith Pwr pf	3¾	3¾	3¾
Cons Gas Utz A	14¼	14¼	14¼
Copper Range	22	22	22
Courtauulds Ltd	5¾	5¾	5¾
Creole Petr	16¾	16¾	16¾
Cresson Gold	17¾	17¾	17¾
Crown Cork & S pf	35½	35½	35½
Cuban Am	1¼	1¼	1¼
D			
Deere & Co	3¼	3⅛	3⅛
DeForest Rad	16½	16	16½
DeHaviland Air n	6¾	6¾	6¾
Derby Oil & R	6¼	6¼	6¼
Dow Chem pfd	68	68	68
Driver Harris pf	10¾	10¾	10¾
Dubilier Cond	4¼	4	4
E			
East Ui Assoc C	7¾	7¾	7¾
Eastern Dbl Wkr	81¾	81¾	81¾
Elec B & S	81¼	80¼	80¾
Elec Pwr Assn	23¾	23¾	23¾
Elec P & L Ltd	23¾	23¾	23¾
El Pwr&LtOp war	45¾	45¾	45¾
F			
Ford of Can B	18¾	17	18¾
Foremost Dairy Pfd	22	21¾	21¾
G			
Gal S Oil n	9¼	9¼	9¼
Gen Capital Corp	2¾	2¼	2¼
Gen El Ger re	33	33	33
Gen Petrol new	74¾	74¾	74¾
Golden Cent Mns	82	82	82
Goldberg Stores	10¾	10¼	10¼
Goldberg pf	4¾	4¾	4¾
Goldfield Sachs Tr	2	2	2
Gorham Inc pf	17¾	17¾	17¾
Grief & Bros pf	98½	98½	98½
H			
Handley Page pf	120½	120½	120½
Hazeltine Corp	1	1	1
Hormel	31¼	30¾	31¼
Huylers (Del)	18¾	18	18¾
Huylers (Del) 7pf	77¾	77¾	77¾
I			
Illinois Pipe L	86½	85¼	85¾
Indian Ter Ill ris	19¼	19¼	19¼
Ind Finance pf	30¾	30¾	30¾
Insull Util Inv	11¾	11¾	11¾
Intercont Pet	90	90	90
Int of N A pfs	3½	3	3
Int'l Hold&Inv	14¾	14¾	14¾
Inter Prods	⅝	⅝	⅝
Inter Sleeping Car	18	18	18
L			
Lackawanna Sec	⅝	⅝	⅝
Lerner Stores	14¾	14¾	14¾
Liberty Dai Prod	8	8	8
M			
Mangel Stores	110¼	110½	110½
Mangel Stores pf	2	2	2
Mead Johnson	1¼	1¼	1¼
Mercantile Stores	81¼	81¼	81¼
Merch. Mfg See A	88¼	88¼	88¼
Mid W U R Wa	5½	5½	5½
New Orl Pub Ser pf	98	97	97
Newberry J J	10	10	10
Nisg & Huds Pw	115½	115	115
Nipissing Min	8¾	8⅝	8⅝
Noma Electric	15¾	15¾	15¾
No Am Cem & Pwr	28¼	28¼	28¼
No Am Util B	1¼	1¼	1¼
Northeast Pw	21¼	21¼	21¼
Northwest Engin	1¾	1¾	1¾
NoIndPubSpf6 pc	102	102	102
O			
Olistocks Lt B	32	32	32
P			
Packard Elec	7	7	7
Paragon Ref	27¾	27¾	27¾
Pender A	2¾	2¾	2¾
Perfection Stove	10¾	10¾	10¾
Petrol Co	3	3	3
Pie Bakers A	2¾	2¾	2¾
Puget Sound pf	9¼	9¼	9¼
Pyrene Mfg	36¼	36¼	36¼
Q			
Quincy Mining	15¾	15¾	15¾
R			
Radio Prod	17¾	17¼	17¼
Reliable Stores	10¾	10¾	11
Rainbow Lu	5¾	5	5
Reynolds Inv	3¼	3¼	3¼
Reybarn Co	1¾	1¾	1¾
S			
Salt Creek Pro	1-16	1-16	1-16
Schiff & Co	22¾	22¼	22½
Schultz Real E	2¾	1¾	1¾
Schutter Johnson	16¼	16¼	16¼
Sentry Safety	1¾	1¾	1¾
Silica Gel vic	10¼	10¼	10¼
Silver Lead	41¼	41¼	41½
South Coast	18⅝	18⅝	18⅝
South City Util A	37¾	37¾	37¾
St Oil of Ohio	97	97	97
St Oil of Ohio pf	49¾	49¾	49¾
Stand P & L B	31¾	31¼	31¼
Standard Oil Ky	19¾	19¾	19¾
Sun Investing	14¾	14¾	14¾
Syracuse W B	5	5	5
T			
Tenn E Pw 7pcipf	73½	72¼	73
Texon Oil & La	25¾	25¾	25¾
Tonapah Belmt	50	50	50
Todd Shipyds Roll	50	50	50
Transcont Air vte	8¼	7¾	8¼
Tri-Continental	19¾	19¾	19¾
Tdiplex Raf Gl	5	5	5
U			
United Carr Fast	16¾	16¾	16¾
United Elec Ser	16¾	16¾	16¾
United Elec Ser bv	5	4¾	5
United Gas new	16¾	16¼	16¾
United Gas pf	15	14¾	15
United L & P A	6	6	6
Util Ltd pvpf	41¼	41	41¼
United Milk	80	80	80
United Molasses	108½	108⅜	108½
United Porto R Su	8¼	4¼	8¼
U S Electric	65½	65½	65½
U S Finishing	12¾	12¾	12¾
U S Rubber Reel A	11¾	11¾	11¾
United Verde Ext	17	16¾	16¾
U S Dowsing Seller	30¼	30¼	30¼
Util & Ind pf	17¼	17¼	17¼
V			
Van Camp Pack	13⅞	13⅞	13⅞
do pf	23¾	23	23¾
W			
Wahl Pen	2¼	2¼	2¼
Wayne Tk & Stel	40	40	40
Woodley Petr	6¾	6¼	6¼

New York Curb Bonds

	High	Low	Last
Alumin Co Sa 52	104	104	104
Am Cwith Pwr6s 40	93¾	93¾	93¾
Am G&E 5s2028	100¼	100¼	100¼
Am P&L 5s 2016	107¼	107¼	107¼
Am Seating 6s 36	64¾	64¾	64¾
Appalach Gas 6s 41	104	104	104
Appalachian 6s 65	95½	95½	95½
Asso Elec 4½s	90	88	90
Asso G&E 4½sC49	75¾	75¼	75¾
Asso G&E 5s 58	90¼	89¾	90¼
Assoc G&E 5½s 77	97½	97½	97½
Bell Tel Pa 5s 48	103	103	103
Birmgham Gas5s58	98¼	98¼	98¼
Can North Ry6½s	102¼	102¼	102¼
Carolina P&L 5s52	103	103	103
Caterpillar Trac 5s	102	102	102
Cent Sts El 5s 48	78¼	78¼	78¼
Chg Ste Rail 5s 27	97½	97½	97½
Cinn St Ry B&s55	97½	97	97
Cities Serv 5s 66	97½	97½	97½
Cities Serv 5s 58	82	83	83
C S G Pl 5½s 52	88	88	88
Cleve El Ill 5s 61	106¾	106¾	106¾
Com Ed 4½s D 57	100	100	100
do 4½s E 60	100¼	100¼	100¼
Conn G&E5½sB53	98	98	98
do 4½s H	101¼	101¼	101¼
Cont Oil 5½s 37	97¼	97	97¼
Crane Co 5s 40	92¼	92¼	92¼
Cud Pack 5½s 37	98½	98½	98½
Det C G 6s A 47	107	107	107
Det Int Bdge 6½s52	97	96¾	96¾
Duquesne Gas 6s 45	87½	87½	87½
Ed El Ill 5s 2030	103½	103½	103½
Emp D & R 5½s 42	83	83	83
Fed Wat S 5½s 54	92	92	92
Fisher F B 5s 42	93½	93½	93½
Florida P & L 5s 54	85½	85½	85½
Gatineau Pow 5s 39	96	95¾	95¾
do 5s C	96¼	96¼	96¼
do 5s R	98	98	98
Gen W P 5s 40	94¾	94¾	94¾
Georgia Pow 5s 67	104¼	104¼	104¼
Grand F W 6s	85¾	85¼	85¼
Gulf Oil 5s 47	103¼	103¼	103¼
Gulf Oil Penn 5s 47	103¾	103¾	103¾
Hotel Wald 7s54ww	90	90	90
Int Pr 4½s 39	87	86¾	86¾
Nag Sh of Md 5½s	103¾	103¾	103¾
NorStP 5½s g n	103	103	103
N Edison 5½s 57	98¾	98¾	98¾
O Pr 4½s D 56	97¼	97¼	97¼
Pac G & El 4½s	97	97	97
Pac P & L 5s 42	98¼	98¼	98¼
Pow & Co 5s 39	102	102	102
Pstreets 5s 57	97	97	97
Pow Corp NY 5½s	97½	97½	97½
Ro Cen P Se A 53	75¾	75¾	75¾
Rochester G&E 5s	104¾	104¾	104¾
ShawWaP 4½sA'67	97¾	47¾	57¾
ShawW&P4½sB'68	97½	97½	97½
Shaw W&P 5½sC67	104¾	104¾	104¾
S E P L 6s A 2025	107¼	107¼	107¼
So Nat Gas 6s45	90¾	90¾	90¾
South Ut P&W5½s	108¼	108¼	108¼
S W Nat Gas 6s45	95¾	95¾	95¾
Stand Oil Ind5s	101	100¾	101
Sun Oil 5½s g 39	102¼	102¼	102¼
Swift & Co 5s32	100¼	100¼	100¼
Swift & Co 5s51	106¼	106¼	106¼
Swift & Co 5s 44	102¼	102¼	102¼
Terni Societ A 6½s	82	82	82
Tex El Serv 5s60	98	98	98
Texas Gas Utils6s	92¾	92¾	92¾
Tri-Utilities 8s79	82½	82	82
Texas P&L 5s56	100¾	100¾	100¾
Union Gulf 5s50	102¼	102¼	102¼
So Pac 4½s ctfs	101¼	100¼	100¾
So Pac ctf 6½s 69 ww	100¾	100¾	100¾
So Pac RR 4½ 81	100¼	100¼	100¼
So Ry 6s 56	104	104	104
So Ry gen 6s 56	113¾	113¾	113¾
So Ry 5s 56	103¾	103¾	103¾
Stand Oil NY 4½s 51	100¼	100¼	100¼
Tex C & Ohio 5s 43	97¾	97¾	97¾
Tenn E Pw 6s A 47	107	107	107
Texas Ulster 5s 57	102¼	102¼	102¼
Third Ave Ry 4s 60	70	70	70
Tr Av Rr 1st ref 4s 60	68¾	68¾	68¾
Tr Av Rr 1st ref 5s 60	83	83	83
Transc Oil 6½s 38 ww	110¾	110¾	110¾
Tri Cities Ry 5s 60	103¾	103¾

PORT OF BOSTON IN REVIEW

By CARL MORRISON

New England ships fully 70 per cent of her products through the Port of New York.

Boston stands by contentedly without a protest.

These two statements summarize an excellent article, by William E. Brigham of Newtonville, which has "started something" in the harbor.

Brigham's analysis of "What's wrong with Boston harbor," has been called to the official attention of such groups as the Port Authority and the Foreign Commerce Club.

President Elwell of the club feels that the organization should study into the points raised by Mr. Brigham and determine how New England can be "sold" on patronizing the Hub port. This problem is also under consideration by the Port Authority and by John Foley, Scully of the industrial bureau. Scully is interviewing several manufacturers to learn why they prefer New York to their own port.

Mr. Brigham shows an insight into matters at the Army Base terminal, for he makes the comment during a paragraph on general pier conditions:

"Next comes the Army Base, independently operated as upon such terms as may be exacted of shippers and importers."

BOSTONIANS AFLOAT

Sailing from Boston Saturday on the United Fruit liner San Bruno, for the tropics on a vagabond cruise, were:

Ralph and Elsie Thatcher of Boston, Chester and Amy Morse of Springfield, Edith Lane of Boston, Laura K. Blain and Helen C. Brown of Hanover, N. H., Eleanor B. Bowker and James B. Wilkinson of Boston, Sophie, Vivian and Grace M. Soule of Walpole, Lawrence Whitcher of Winchester, Edward P. Farrell of Dorchester, Mary Dean and Mary T. Lyons of Jamaica Plain.

The Karlsruhe of the North German Lloyd line sailed Saturday from Commonwealth Pier for Galway and Bremen. Among the local passengers were:

Mrs. Alexander Forbes and Frank Bunnell, former attache of the German embassy at Berlin; Leslie Pillman of Dorchester, bound, curing after visiting Boston relatives; James Conary of Lynn, Miss Pauline Lesile of Roxbury, Mrs. Dora Goersel of Dorchester, Patrick Grace, David Connolly and Mrs. Connolly, all of Norwood.

Mrs. Katrina Bettig of Wollaston, Mrs. Hedwig Eichhorn of Holyoke, Bartley Clancy of Norwood, John Keane and Dennis J. Keaney of Boston, Miss Mary McDermott of Dorchester, Mrs. Mary Cook of Brighton, Bartley Dillon, John Donahue and Michael McDonough of Boston, Mrs. Walburga Ouellette of Dedham, Mrs. Mary Grealish of Boston.

CUSTOMS BOARDING

Few people realize the multiplicity of duties of the customs boarding officers working in Boston harbor.

The writer recently had occasion to see his coast guard cutter pass, by way of following a boarding officer to an incoming foreign vessel.

Some of the duties of William B. Milner, veteran of 30 years duty, and Michael M. Burke, of 12 years experience, include:

Certifying papers pertaining to crews, cargo, stores, etc., so that the ship may be prepared to start unloading as soon as she gets at the dock; mustering of destitute American seamen, reporting data on shipwrecked sailors, certification of deaths, births, etc.; taking proper steps to detain mail, watching for stowaways, or Chinese.

Boston is fortunate in having a group of boarding officers who are thorough, quick work makes detail for a foreign ship a pleasant task, in the opinion of many harborites.

DUE NEXT WEEK

The Canadian Skirmisher of the Canadian merchant marine is due in Boston in a week, from Buenos Aires, on a shipment of hides, by by way of the Boston & Maine docks.

MAKES SAFE ARRIVAL

Capt. Dennis McCarthy of the Bay State Nautical School of Boston has cabled congratulations to Prof. Harry Manson, upon his safe arrival in 41 days in a 36-foot sailboat to Portugal. This educator left Salem with his wife and daughter, Evaiu, equipped with no training except a thorough course in navigation obtained from the Boston captain. When Blance left Boston, he was hardly able to handle the sextant but his courage made up for his lack of seamanship.

TODAY'S WHO'S WHO

Photo by Bachrach

The subject of today's "Who's Who in Boston harbor" is C. Campbell Patterson, member of the ship brokerage firm of Patterson, Wylde & Co.

Mr. Patterson takes an active interest in boosting the port, through his membership in the Foreign Commerce Club and the Traffic Club. He also holds a membership in the Brooklina Country Club, where he has been known as a golfer and curling player. He has C. C. Patterson made several trips to Montreal as a member of tournament teams on this old Scottish game, and is rated one of the keenest curlers in the city.

Patterson's firm, founded by his father and Mr. Wylde, handles some of the oldest British and Dutch lines in marine circles. His company also is agent for the Canadian line which recently began regular Boston service to Italy.

IMPROVED SERVICE

The Port Authority's campaign to improve service at Commonwealth Pier, had an early manifestation at the sailing of the departure Saturday of the Karlsruhe of the North German Lloyd Line. Not only was the passenger list systematically roped off, but a general clean-up was noted. The pier at this section was swept carefully, and no cargo was piled near the gangplank.

FISH ARRIVALS

Vessels	Haddock L.	Cod M.	Cod Mix.
Sty. Gertrude	40,000	6,000	4,500 hdkd.
Sty. Whitecap	25,000	800	20,000
Sty. Foam	32,000	1,000	15,000
Str. Fordham	30,000		2,500
Str. Harvard	30,000	7,000	2,500
Str. Georgiann	60,000	8,000	17,000
Str. Widgeon	45,000	6,000	9,000
Str. Rover	12,000	12,000	2,500
Mary C. Mutins	41,000	1,000	11,000
Delia C. Smith	26,000	1,000	7,000

Delia F. Day: halibut 10,000; Spinney, 4 swordfish, 20,000 salt fish. SMALL DRAGGERS—Frances, 4,500 haddock, 2,000 mixed; Alfonso, 5,000 haddock, 3,000 mixed; Annie & Josie, 3,500 haddock, 6,000 mixed; Anna Guarino, 2,500 mixed; Lawrence Scott, 3,500 mixed; Rose, 100 SWORDFISH; Punchal, 51 fish; Emma Marie, 45.

WHOLESALE DEALERS' PRICES—Large codfish, 8½-15c; pollock, 5½-6½c; haddock, 6½-7c; pollock, 5½-6c; hake, 5½c; swordfish, 27½c; lemon sole, 12½c.

NEW CONSTITUTION

At the coming meeting of the Foreign Commerce Club September 9 at the new Hotel Manger at North Station, the club will vote upon a new constitution which represents a re-organization. This expansion will make the membership list open to the following professions:

Steamship, railroad, shipbuilding, ship repairing, stevedoring, ship chandlery, nautical instruments, marine insurance, wharves and warehousing, exporters, importers, freight brokers and forwarders, marine reporters, army, navy, customs, steamboat inspection service, salvage, bureaus of shipping, immigration, naturalization, and public health.

ARRIVED

CEDRIC (Br.), steamer, late night, passed up from quarantine this morning and docked at Commonwealth Pier.

MAYFLOWER (Br.), from Hong Kong, etc., via New York, with merchandise to Gaston G. Hall & Co. Docked at Pier New Haven docks.

NEWMARK (Nor.), from Kingston, Jamaica, with fruit for United Fruit Co. Docked at Long Wharf.

BRINGE (Nor.), from Kingsport, July 25, with coal to Colonial, Aug. 16; via 29, with coal to Colonial, Aug. 16; via Yarmouth, N. S., Aug. 20, with coal to Mystic Wharf. Vessel to Rogers & Webb. Docked at Mystic terminal, Charlestown.

KENTUCRIAN, from Pacific Coast ports via New York and Philadelphia, with merchandise to American-Hawaiian S. S. Co. Docked at Commonwealth Pier.

**GLEN WHITE, Jackson, Norfolk, with coal for New England Coal & Coke Co. Vessel to Mystic S. S. Co. Docked at Chelsea, Curtis & Bullitt, Charlestown.

**CHATHAM, Pratt, Baltimore and Norfolk, pass and passengers to Merchants & Miners Transportation Company. Docked at Pier 3, Northern ave.

**DORCHESTER, Johns, Philadelphia, with motor, passengers to Merchants & Miners Transportation Company. Docked at Pier 3, Northern Ave.

**CITY OF ST. LOUIS, Monson, Savannah via New York and Philadelphia, with merchandise to Ocean S. S. Co. Docks at Pier 42, Atlantic ave.

**BOSTON, Allen, New, with notes, and passengers to Eastern S. S. Lines, Inc. Docked at India wharf.

TAMAQUA (tug), Esgwall, Philadelphia, towing barges **MOSKLEM** with 1553 tons bituminous for Cambridge Gas Co.; **TOOLE**, with 1576 tons do for do and **CUMBI** for Searsport.

FRANCIS C. HERSEY (tug), Stewart, Salem, towing barges L. & W. B. C. C. No. 11. Passed in Dec Island Light at 6:30 last night.

SAILED

PRINCE GEORGE (Br.), Yarmouth, N. S. **GOVERNOR DINGLEY, Bangor via Rockland, thence to Boston.

**SWIFTSURE, Bangor via Penobscot River ports, with notes. Also Georgetown, Me., and Boston.

**MANOMET, Lines, et

EDITORIAL PAGE
AUGUST 25, 1930

BOSTON EVENING AMERICAN

LARGEST EVENING
CIRCULATION IN NEW ENGLAND

The Three Meet

Mr. Bootlegger Has Brought "Jolly Good Times"

Facts justify this cartoon, which will perhaps offend sincere, extreme, ill-informed Prohibitionists, and annoy the large body of PROFESSIONAL Prohibitionists.

Bootlegging is the offspring of Prohibition.

When you say that there shall be no liquor sold under government supervision, "Respectability," so called, joins with the Gutter and ignores the Law and the Constitution, and has its pet bootlegger.

HUNDREDS OF MILLIONS A YEAR are made by bootlegging. Under such circumstances, there will be bootlegging and there IS bootlegging.

Bootlegging, born of Prohibition, finances and enriches the crime wave that is the curse of this country.

Bootlegging breeds and nurtures criminals that are its servants.

In the eyes of the law all of its agents are criminals. Bootlegging finances the dangerous and desperate criminal, for it needs "killers" in its wars for public trade, thus building up gangsters and racketeers that have become a menace to safety.

Bootlegging that finances crime, also, AND GENEROUSLY, finances Prohibition.

Nobody is surprised to read the confession of a Seattle bootlegger telling that he subscribed $6000 to the campaign fund that sent an ardent dry, Senator Jones, to the United States Senate.

Senator Jones says he didn't know anything about it, and adds that if his State is tired of Prohibition and votes that way, he will become a Wet Senator instead of a Dry Senator, and vote as the voters tell him to vote.

All that is interesting, but not as important as the confession that a bootlegger gave $6000 to the campaign of one Dry Senator.

How much do other bootleggers give to campaigns of other Dry officials?

How much does the extreme dryness of our legislators reflect the opinions of the voters, and to what extent does it reflect THE INTERESTS, CONTRIBUTIONS AND PROFITS OF PROFESSIONAL BOOTLEGGERS?

Financing of Prohibition with bootleg money is not confined to this country. North of our border in Newfoundland, it was found that Prohibition was generously financed, from small fishing communities.

Fishermen's boats were hired by bootleggers to meet rum ships. Bootleggers, fishermen and owners of boats were prosperous. Why should they not finance Prohibition that made them prosperous? They DID finance it.

The cartoon at the top of this page shows our Bootleg-Prohibition-Crime combination as it is.

In the biggest city, New York, 15,000 to 18,000 saloons have been closed, and more than 40,000 speakeasies have been opened.

Saloons were open to police supervision. Speakeasies are secret. The policemen are found there sometimes, when murders occur, but on a bribery basis.

The saloon was a curse; speakeasies, twice as numerous as saloons, are a GREATER curse.

Before Prohibition came, the professional criminal was a hunted creature, living in the gutter, making a precarious livelihood. Crime offered no attraction to any man able to earn a decent living.

Today the criminal has his house in Florida, his garage full of automobiles, and this is said, unfortunately, without exaggeration. He has on his payroll, policemen, judges, legislators, even "Reformers."

We now have Kings of Crime that operate in millions, as we have Kings of Finance and Industry.

The revenues of organized crime, bootlegging and other crime in this country, is GREATER than the revenue of the national Government.

Well may bootlegging and crime each with a hand on Prohibition's shoulder sing "He's a Jolly Good Fellow."

He has brought "Jolly good times" to the criminal and the bootlegger.

But he has brought a SERIOUS PROBLEM to this country.

And it is a problem that will have to be solved.

After Coal, What?

By ARCHIBALD HENDERSON

IN AN economic and industrial era in a power age, the most important and indispensable factor is energy. As our industrial plants become more numerous and more complicated, as the public demands for power-driven and power-supplied instruments become more intensive and more insatiable, the problem of power supply becomes more acute.

One of the great economic and political problems to come before the American public in the near future is the question of power control. Shall power, the most essential factor in an industrial civilization, fall into the hands of a trust or group of allied trusts? Or shall power remain subject to the direction of a non-partisan board appointed by the government?

No one deeply interested in scientific questions affecting the immediate destiny of civilization can forget the profound impression created by Sir William Ramsay just 20 years ago regarding Great Britain's coal supply.

At a meeting before the British Association for the Advancement of Science this cautious and conservative scientist made a prediction which sounded highly spectacular and alarmist.

In carefully considered words, which somehow bore the suppressed thrill of a prophesy by H. G. Wells or J. B. S. Haldane, Ramsay predicted that Great Britain's coal supply would be exhausted in a century and three-quarters.

At first people doubted this truly sensational pronouncement. Our hard boiled public today always is suspicious that there is a concealed publicity stunt in startling scientific prophecies. But a careful check up on Ramsey's data and calculations showed that his prediction was conservative rather than rash.

England's then world supremacy, on the sea and in industry, was generally recognized as being dependent upon coal.

Far from restricting the coal mined in the British Isles to home consumption, an enormous proportion is sold at a great profit to other (chiefly European) countries.

Actually, England produces about 230,000,000 tons of coal every year. At this ruinous rate of production the supply may be exhausted long before the time set by Sir William Ramsay.

Of course, there are problematic factors in Ramsay's prediction. It is impossible to predict, accurately, the coal measure of the world.

Vast new supplies may be unearthed in ice-covered Antarctica. Nor has it been determined how deep it is possible for the mine to excavate coal at a profit, and how endlessly ramifying the subterranean coal beds are.

But even granting the uncertainty of these factors it is clear that the world *is* near the end of its coal resources. What can the world do then to supply energy in incalculable amount to do the world's work?

Copyright, 1930, Inter-Feature Serv., Inc.

STRANGE COMPANIONS

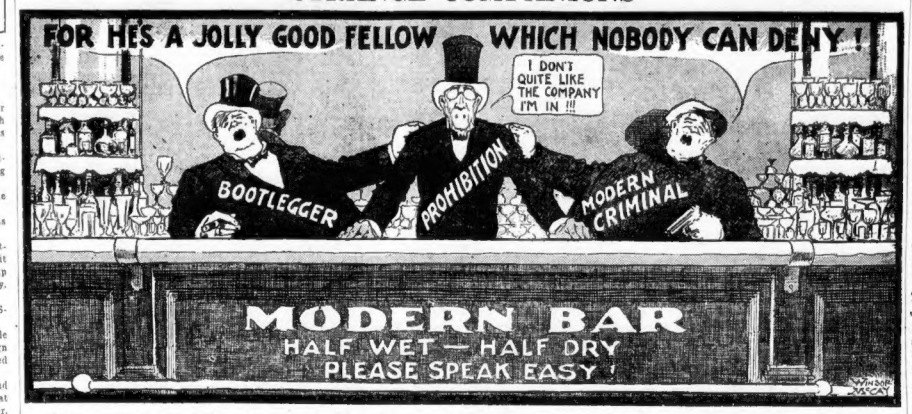

Yet here they stand and the public knows it. Prohibition has no better friends than the Bootlegger, and the Modern Criminal. They owe to Prohibition their undreamed of prosperity. (See Editorial.)

H. G. Wells Writes

ON "THE SCIENCE OF LIFE"

(Continued from Saturday)

TO RETURN to the axolotl. Axolotls possess a thyroid which contains active hormone, for if engrafted into frog tadpoles it will metamorphose them at once. Why then do they not metamorphose themselves? It seems the axolotl has accentuated one of the peculiarities in which the metamorphosis of tailed amphibians differs from that of tailless.

H. G. Wells

Where in frog tadpoles some hormone is leaking out into the blood from the moment the thyroid begins to secrete in salamanders and almost all that is manufactured during larval life is stored within the little vesicles of which the gland is composed. Just before metamorphosis, however, the thyroid cells change their appearance, and the secretion is forced out into the blood.

In the axolotl, this final change never occurs; the thyroid cells remain indefinitely in a resting condition, the vesicles distended with an unused secretion. The nature of this "releasing factor" which acts on the thyroids of full-grown salamander tadpoles, but is lacking in axolotls, we do not know.

If we could find out, it would be of great importance, for in [illegible] own thyroids phases of rest [illegible] storage alternate with those [illegible]tivity and discharge.

[illegible]obtler differences between tissues are revealed within the simple body of the tadpoles. The destruction of the gills and tail takes place only at the moment of metamorphosis; but the growth of limbs, though also dependent on thyroid, for it is enormously slowed down if the thyroid is cut out, begins from the moment when limb-buds first appear.

This is due to the fact that limb-tissue is sensitive to the least trace of thyroid hormone, while gills and tail do not react until a certain concentration is present.

The transformation of amphibians reveals other interesting secrets. Why is it that while ordinary frogs need almost three months in their metamorphosis, some toads take only a month, some bullfrogs over two years?

The difference seems due to the relative rate of thyroid growth. If it grows fast relatively to the body, the necessary concentration of hormone in the blood will be reached when the animal is small; if its growth is slow, the tadpole's existence will be prolonged.

We can prove this by actually altering the thyroid's relative growth-rate. The thyroid hormone seems to owe many of its properties to the presence in it of iodine in much greater abundance than in any other part of the body. Iodine is very scarce in nature, and the growth of the thyroid is limited by the amount it can pick up.

Give it more than usual, as by emersing tadpoles in weak iodine solution, and it will pick up more, grow faster, and so cause metamorphosis at a lower body-size than usual. And the precocity of metamorphosis is roughly proportional to the strength of the iodine solution.

The thyroid is the main gland concerned with metamorphosis; but the pituitary—the ductless gland that lies under the brain and just over the roof of the mouth—is also essential. In the absence of the pre-pituitary or anterior lobe tadpoles will not metamorphose; and examination shows that their thyroids have failed to grow to a tenth of their normal size.

The pre-pituitary is needed to make the thyroid grow—a striking example of the interlocking action of the different ductless glands. But, in addition, pre-pituitary itself exerts a direct influence upon metamorphosis, injections of it causing even thyroidless animals to transform; it is, however, far less potent than the thyroid. Thus pituitary here reinforces thyroid both directly and indirectly.

(To be continued tomorrow.)

Written in collaboration with Prof. Julian Huxley and George P. Wells.

Copyright, 1930, by H. G. Wells.

Capital Silhouettes

By GEORGE ROTHWELL BROWN

SENATOR NEELY of West Virginia, who first reported a total campaign expenditure of 14 cents, now checks up and finds it was 42. Since he got the nomination for another term he seems to have felt like 30 cents.

* * *

THAT DEMOCRATIC prosperity telegram wasn't written by Al Smith, but by another mind reader.

* * *

THE MOORISH Zamba, or "Dance of the Desert," has just been introduced into the United States, and it is thought that it will soon become popular among our western farmers in the corn belt.

* * *

ELIHU ROOT wins the Bar Association's annual medal for distinguished services—he didn't quite get Uncle Sam into the League of Nations and the World Court.

JIMMY GERARD is a wonder—he increases his list of the rulers of America to 84 without adding the name of F. Scott McBride.

* * *

PRESIDENT SHEEHY, of the Dancing Masters of America, says that grace and dignity are coming back to the ballroom. Well, they've got a long way to travel, so we can probably have considerable jazz before they get through.

* * *

THE DEPARTMENT of Commerce is thinking of benefiting the textile industry by putting an umbrella over every tiddle-de-winks golf course so that the game may be played when it rains.

* * *

OGDEN MILLS revives hopes for a continuation of that income tax reduction again next year. Some people have an uncanny instinct for making the first page.

What Do You Know?

Fill each blank:

1. The Roman numeral for 1930 is ——.
2. Alberta is a province of —— Canada.
3. Maj. John Andre was an English ——.
4. Hamlet's father had been secretly murdered by ——.
5. Andrew Jackson belonged to the —— party.

Match correctly:

6.	facsimile	retire
7.	ease	duplicate
8.	recede	comfort
9.	ebullient	oddity
10.	peculiarity	boiling up

Do you know:

11. Who was the prophet who saw a ladder in a dream?
12. What color is jade?
13. What is a kermes?
14. How does the term lager beer originate?
15. What are maca-vs?

Answers to today's test:

1. MCMXXX. 2. Western. 3. Spy. 4. His Uncle Claudius. 5. Democratic. 6. Duplicate. 7. Comfort. 8. Retire. 9. Boiling up. 10. Oddity. 11. Jacob. 12. Green chiefly. 13. Indoor fair. 14. From German word meaning storehouse; so called from being stored some months before use. 15. Brilliant colored parrot of South America.

(Copyright, 1930, King Features Synd., Inc.)

Wise Sayings

Revenge is always the delight of a petty, feeble, meagre mind.
—Juvenal.

Every word man's lips have uttered echoes in God's skies.
—Procter.

Pride is at the bottom of all mistakes.
—Ruskin.

Listen, World!

By ELSIE ROBINSON

Life Is Inside You

LIFE ISN'T outside you—something that is happening TO you. Life is inside you — something that's happening IN you.

All that happens outside you is just so much scenery. Your home is scenery. Your job is scenery. The events of the day are scenery. Even your loved ones are scenery.

These things seem very real to you. You find joy and pride in them. If you were to write your autobiography, you would certainly describe them as your life. But they are not your life. Your real life upon which all your joy or misery depends, is not this procession of outward events. It is YOUR REACTION to such events . . . IT IS THE SECRET STREAM OF CONSCIOUSNESS WITHIN YOU.

Elsie Robinson

Stop a minute. Be still. What do you feel? You feel your shoes —the chair. You hear an automobile—the telephone. You are someone coming into the room. That is a small section of what you casually call your life at all. Wait! Wait until all these surface sensations—all this STATIC—ceases. Now what do you feel?

Slowly, vaguely, you become aware of a stirring, a fumbling—as though someone woke far within you. Then people and places and things drop away. You are removed from them as completely as though you had leaped through space, leaving them behind you on another star. And you become conscious of a tide within you—a vast, jumbled movement of love and hate, dreams and desire, wonder, and rebellion, faith and fear. You recognize that tide. You recognize all the things in that tide. FOR YOU HAVE PUT THEM THERE. Little by little, you have built that tide—AND THAT TIDE IS YOUR LIFE. IT IS ONLY LIFE THAT COUNTS.

Why do you fail so often? Why are you so often disappointed and bewildered? Why are you buffeted about—"at the mercy of fate?" BECAUSE YOU DO NOT REALIZE THAT TRUTH. You do not realize that life is INSIDE you—and that you must build your happiness and wisdom and strength and "luck" INSIDE you. Instead, you think that life lies OUTSIDE you. And you seek, through love and pleasure and work and possessions to find good fortune in that outside life. It can't be done and you're doomed to fury and frustration if you try.

You might as well try to built a home upon the fleeting, unsubstantial vision glimpsed from a car window. For you have no real claim to or control over that outer world. You can't break through into it—it can't break through into you. But you can make that inner life what you wish it to be.

No outside person can make you happy. But you can find happiness INSIDE yourself, if you will put yourself in order. No outside person, however, beloved, can conquer your loneliness. But you can find comfort for yourself INSIDE yourself, if you will put yourself in balance. And unless you do put yourself in order all the outside luck won't do you a bit of good. For, though you INHABIT a castle, you'll LIVE in dirt and desolation.

(Copyright, 1930, King Features Synd., Inc.)

Where First Aid Runs Second

By ARTHUR BAER

RAIN HAS been a vital factor in the progress of man ever since Noah won that boat race by default.

* * *

The farmers have been looking upward toward the rain factory so long that they cannot get their necks back to see what's going on.

* * *

A Senatorial commission walked through the parched valleys in rain coats and rubber boots. But they didn't fool anybody.

* * *

It didn't rain in June. And it didn't rain in July. There was a slight non-partisan drizzle in the middle of August and the Republican National Committee promptly claimed it on behalf of the administration.

* * *

It saved the crops. Not for the farmers. It saved the harvest for the middleman.

* * *

Wet or dry, all the clover kickers get out of the crops in the free and untrammeled right of every suburban detourist to assume another mortgage.

* * *

The drouth was longer than an amendment. The result will be increased prices on foodstuffs and adulterants. Milk has already been hyped a cent a quart and we are told that eggs will be reduced nine to a dozen.

* * *

Now, what has rain got to do with the price of eggs? Nobody ever saw a hen drink water. It is afraid of ponds. And when it rains a hen throws itself into high gear and cackles swiftly away from there.

* * *

Nevertheless, eggs will be much dearer this Fall. Wheat, rye, and corn will also be more expensive and the commission merchant under the umbrella will blame it on St. Swithin.

* * *

Suppose it had been the other way round? Instead of drouth for 60 days, there had been rain on a longer promissory note?

* * *

The same results would have been tabulated on the merciless adding machine. The rain would have spoiled the same crops which were ruined by the sun. We must applaud the intelligence of mushroom farmers who raise their product in a dark cellar where commission merchants cannot find them without search warrants.

* * *

The answer to the whole scrambled works is that any excuse is a reason. When the speculators start out to grp the public they bring their own marked cards. Why don't we declare the farms unconstitutional altogether and rely on canned goods?

* * *

Mr. Coolidge has already solved the problem of relief for the farmer by making his editorials shorter.

* * *

The administration could further the splendid work by eliminating the relief legislation and allowing the embattled ruralites to go back in peace to their checkers games.

* * *

This is one year that we have all been relieved with the farmers. Let's all get together in one splendid spurt that will carry us over that last hill to the poorhouse.

(Copyright, 1930, by Universal Service.)

In Other Words

AS WE understand it, the government advises the farmer to go in for Tom Thumb wheat farms.

LONG MISSING rain has at last relieved some of the drouth-stricken sections, and yet President Hoover didn't appoint a Rain Finding Commission, so far as we know.

MR. HOOVER'S drouth relief committee is getting organized, and we hope their meetings won't have to be postponed on account of rain.

New York Day by Day

By O. O. McINTYRE

NEW YORK, Aug. 25—Diary of a modern Pepys: A note from Tom Geraghty who grows mellow about California. "Where cherokee roses play tag with mocking birds." After breakfast perusing my big new Funk & Wagnall's dictionary and admiring my desk of glass and aluminum.

So resolved to keep it clear of debris, which set the household laughing. Then at work picking "Ritz Carlton" out of many of our towels, and Clara Bell Walsh came with her new puppy "Skippy O," a sober-sided Sealyham, and I gave up labor for the day.

In the evening with Rupert Hughes to the Lambs and talked among others to Joe Weber, Lew Fields and Gene Buck and home to find young Clayton Seitz and Miss Barbara Cates, a comely lass. And Clayton is returning to San Francisco before going to London to reside, which I regret.

* * *

New York police whistle quick chirrups when autoists pass a signal. This morning on East 48th street a gorgeous lady in a roadster was halted. The cop waved his hand toward a curb, but she merely waved back merrily and shot away. The officer burst into a mile-wide grin and none such are needed in this all-too-grumpy town.

* * *

Costumers, despite a theatrical slump, are doing a fair business in rentals for dinner parties. Guests representing celebrities is a vogue. One may be outfitted, at prices from $10 to $25, to represent Amos and Andy, Greta Garbo, Helen Morgan, Will Rogers, Ed Wynn, Eddie Cantor, Nazimova, Lily Damita, Mae West and Ganna Walska.

* * *

The most popular is Greta Garbo as Anna Christie. Any thin lady with a long bob in a reddish wig, sweater, skirt and cheap satchel becomes a striking image of the Swedish star. The Garbo influence affects flappers in another way. They talk from their boots in deep bass.

* * *

An ultra-sophisticated magazine, by the way, lists the two most important celebrities in New York of the season as Harry Rosenthal, a pianist who became a successful actor, and Peter Arno, an artist. That's one idea.

* * *

Bowery lodging houses meet competition by employing barkers. They tell of one who cries: "Here you are! Nice clean room 20 cents a night. Good warm bed—man just got out of it."

* * *

It isn't a world-rocking observation but it strikes me 20 per cent of radio announcers—the target for hoots—are as interesting and certainly better entertained than the majority of radio performers.

* * *

The minor passion of a gay flapper who spends evenings cafe-ing is to pencil grotesques and write limericks on white shirt fronts of her boy friends. If anyone protests she leaves in a huff.

* * *

Housekeeping presents problems for the novice. An employment agency yesterday sent a cook. An hour later four little children arrived to announce they "wanted to be with mama." And on top of that some person or one of the dogs has been eating sugar cookies on my bed. O, Mr. Keller!

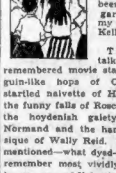

* * *

They were talking of best remembered movie stars—the penguin-like hops of Chaplin, the startled naivete of Harold Lloyd, the funny falls of Roscoe Arbuckle, the hoydenish gaiety of Mabel Normand and the handsome physique of Wally Reid. But not one mentioned—what dyed-in-wool fans remember most vividly—the slumberous eyes of Valentino.

* * *

"Clara Bow to Wed Quietly This Fall."—Headline.

Quietly—like an old fashioned Fourth of July.

Copyright, 1930, McNaught Synd., Inc.